

Tasso (per 100) di copertura vaccinale per DT-DTP - Piemonte

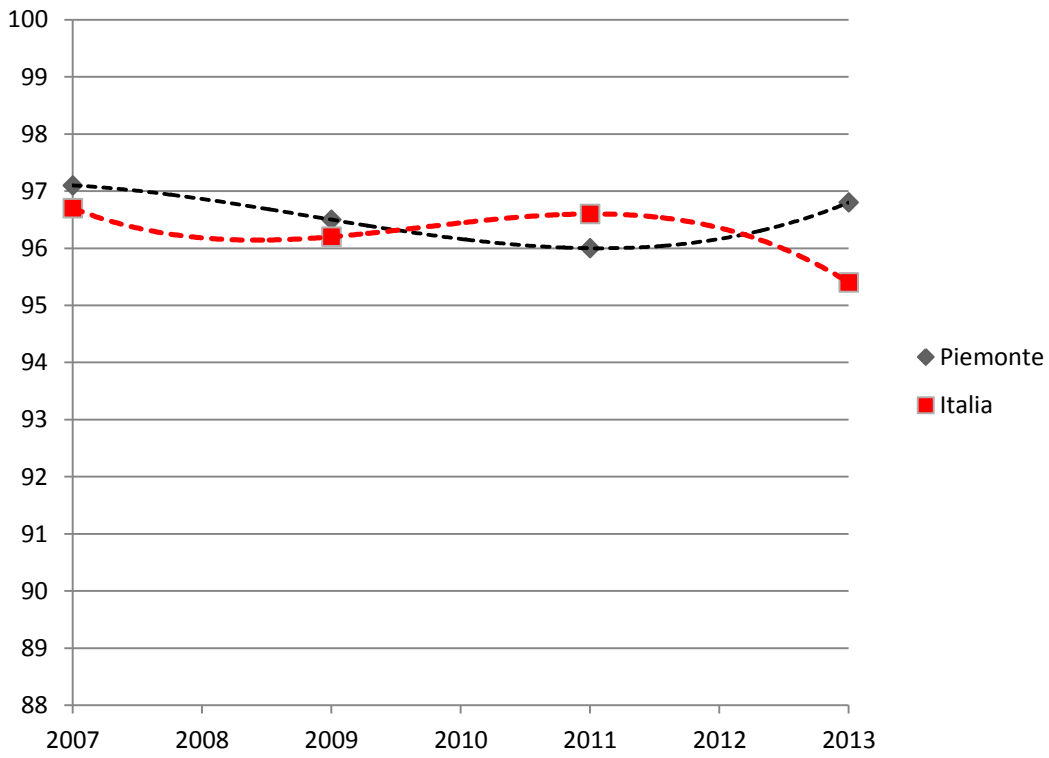

Tasso (per 100) di copertura vaccinale per DT-DTP - Valle d'Aosta

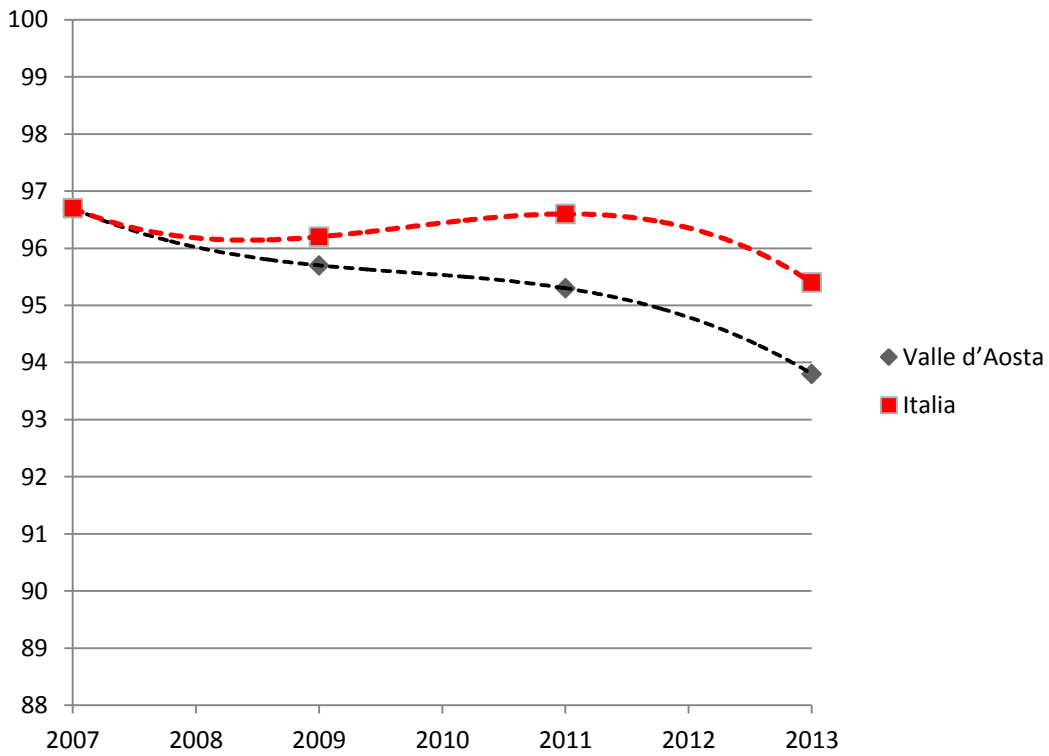

Tasso (per 100) di copertura vaccinale per DT-DTP - Lombardia

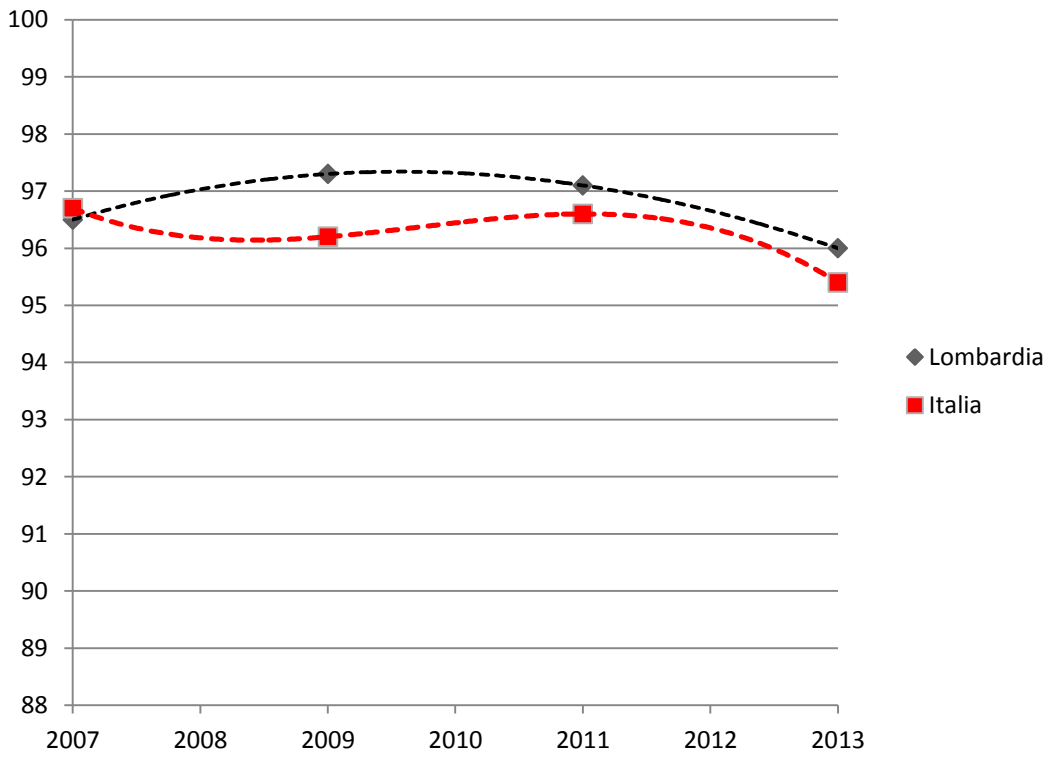

Tasso (per 100) di copertura vaccinale per DT-DTP - Bolzano

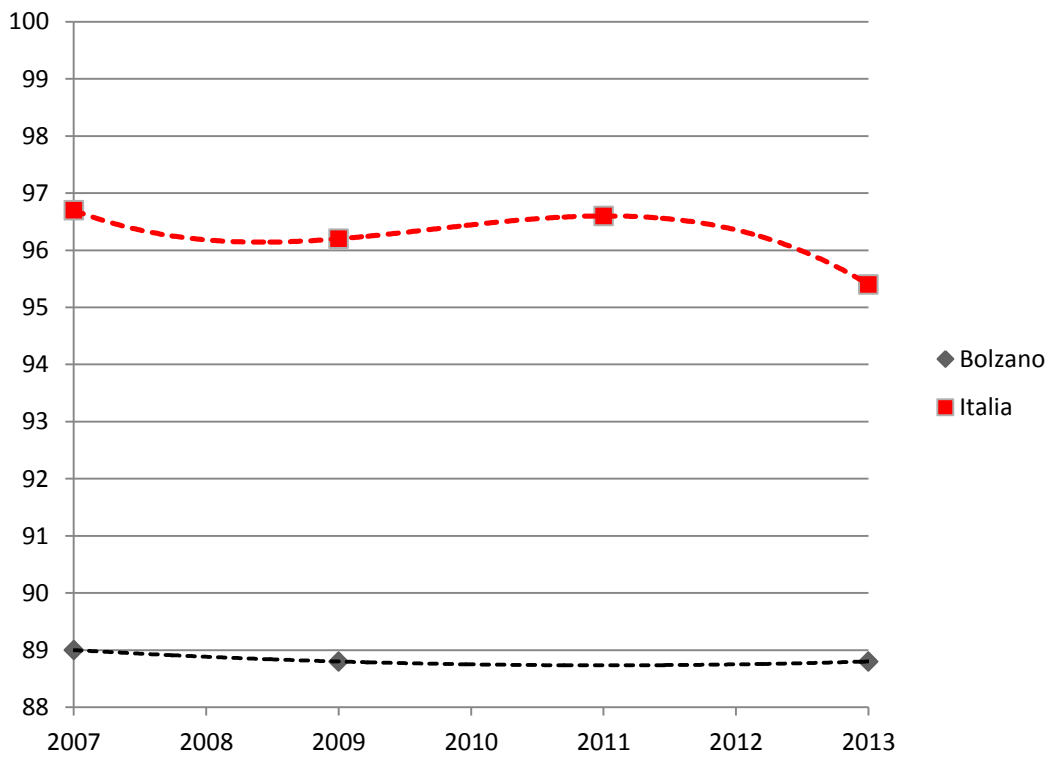

Tasso (per 100) di copertura vaccinale per DT-DTP - Trento

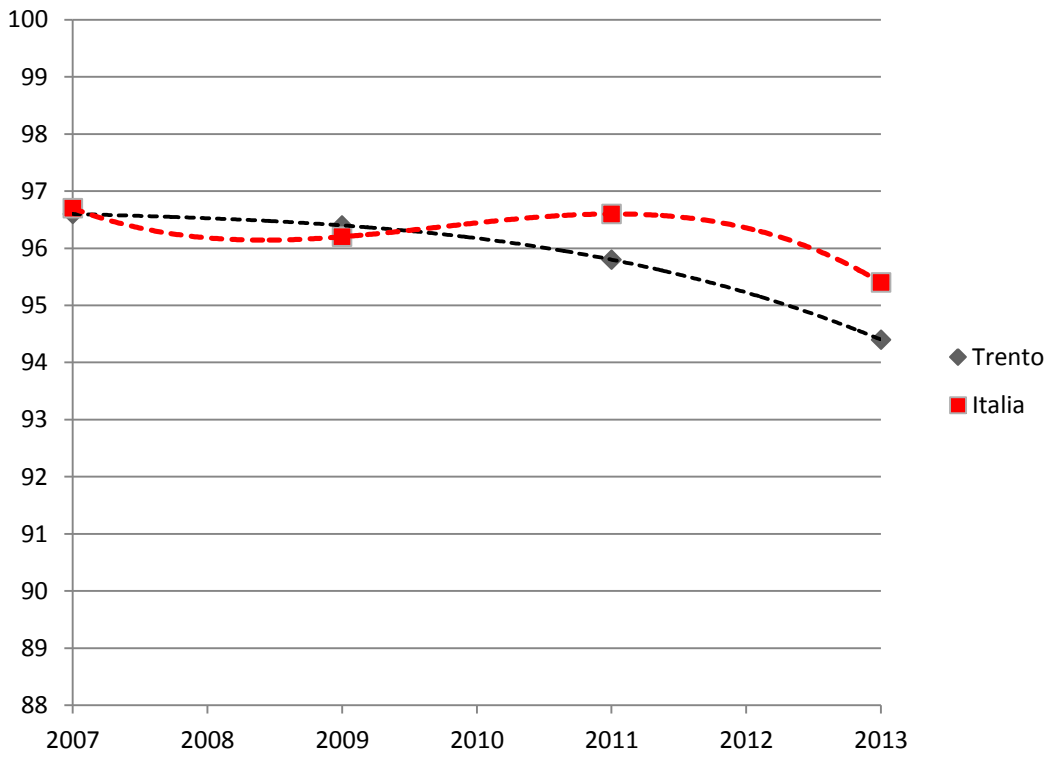

Tasso (per 100) di copertura vaccinale per DT-DTP - Veneto

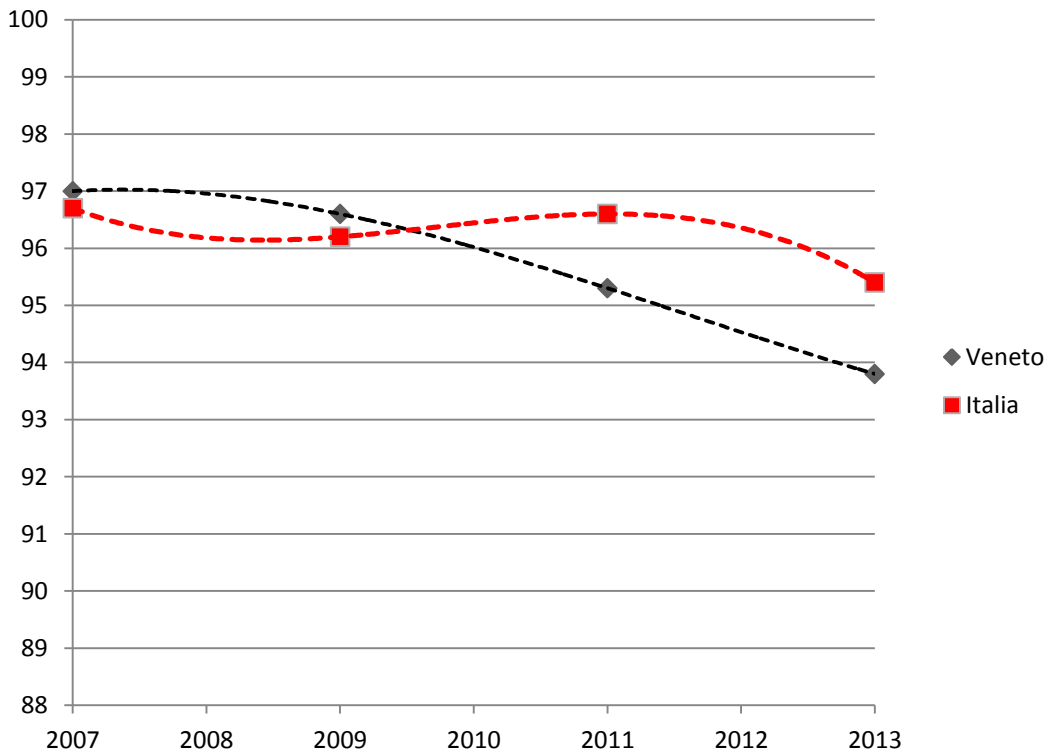

Tasso (per 100) di copertura vaccinale per DT-DTP - Friuli Venezia Giulia

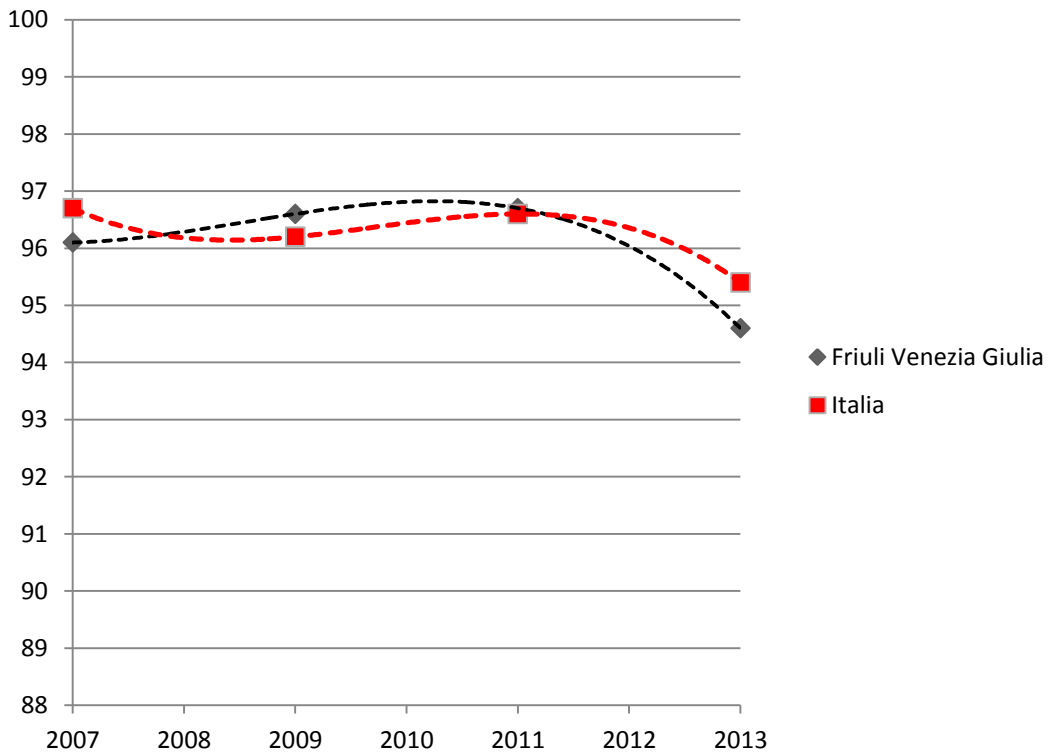

Tasso (per 100) di copertura vaccinale per DT-DTP - Liguria

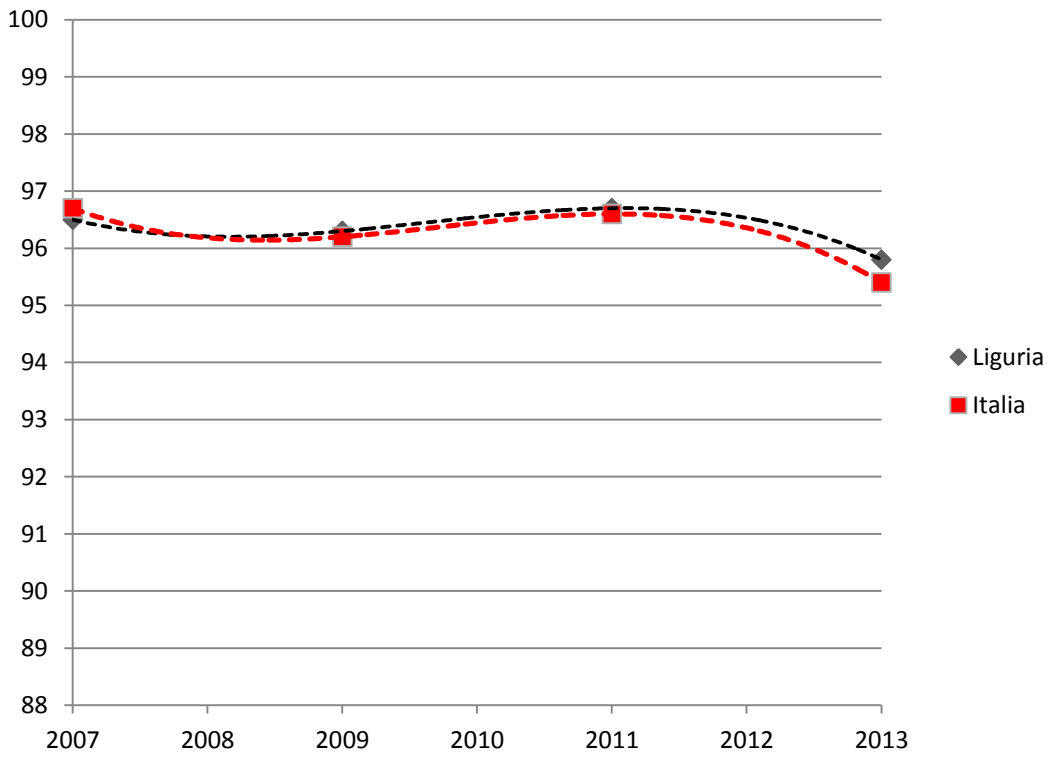

Tasso (per 100) di copertura vaccinale per DT-DTP - Emilia Romagna

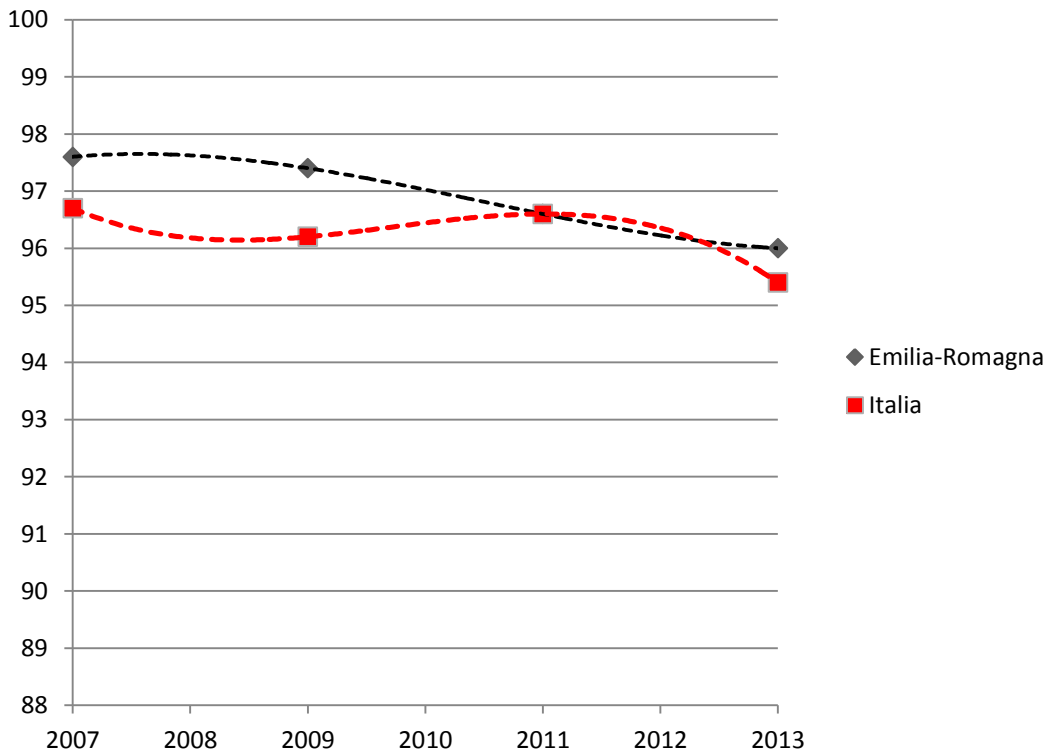

Tasso (per 100) di copertura vaccinale per DT-DTP - Toscana

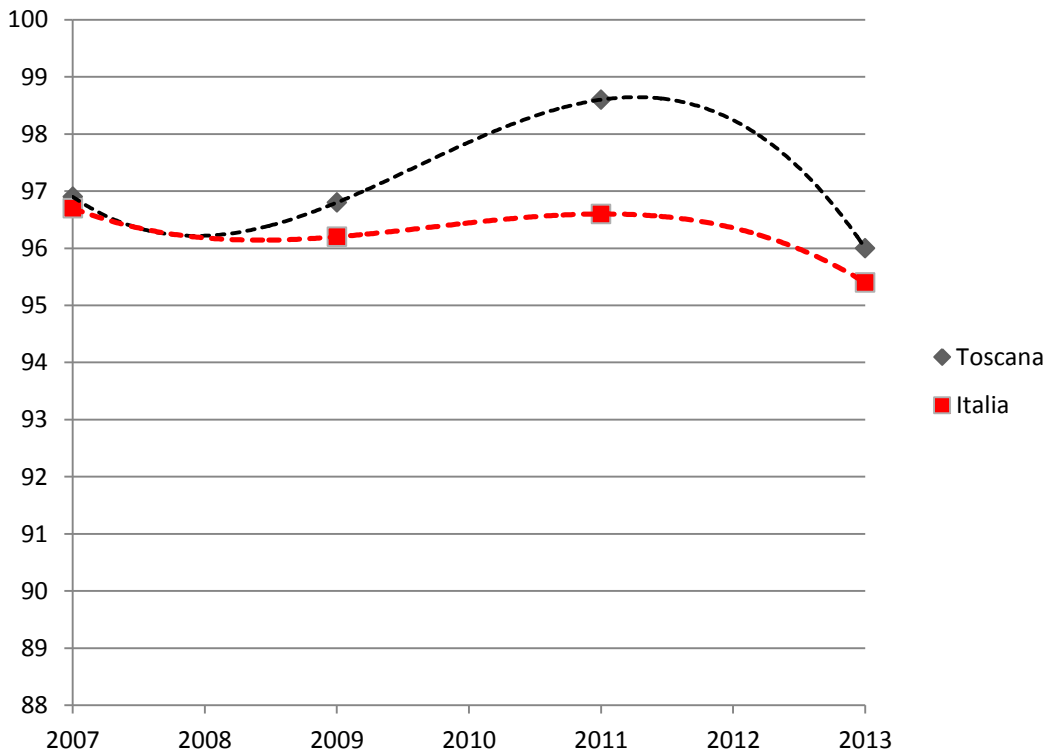

Tasso (per 100) di copertura vaccinale per DT-DTP - Umbria

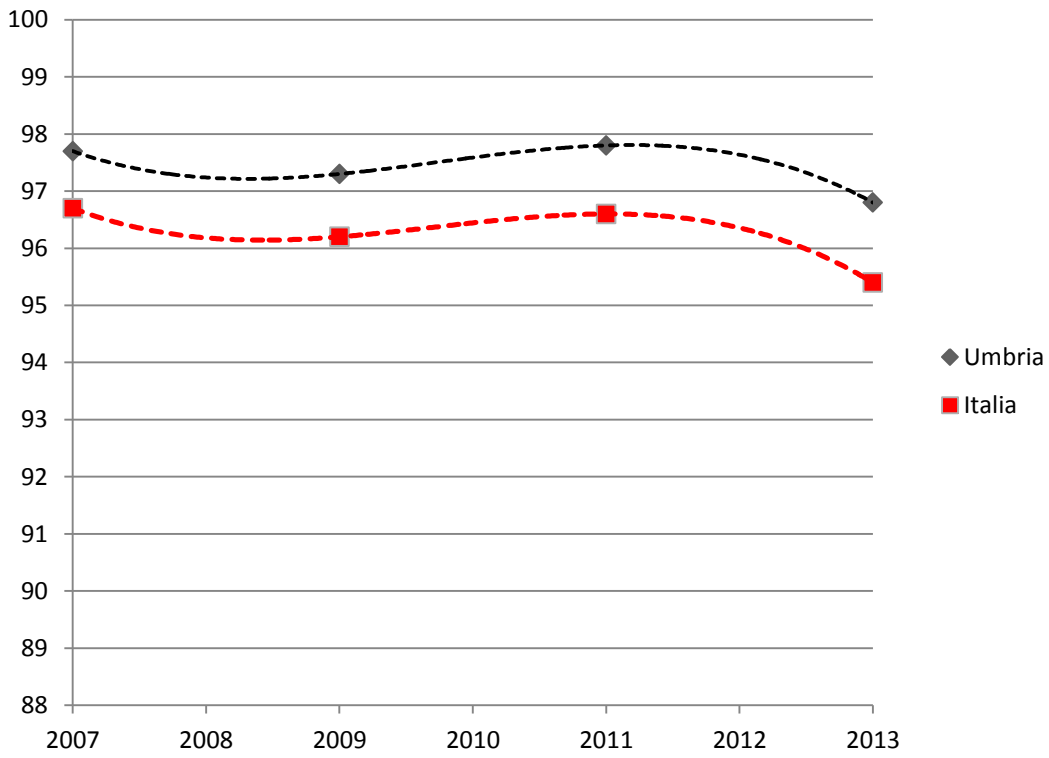

Tasso (per 100) di copertura vaccinale per DT-DTP - Marche

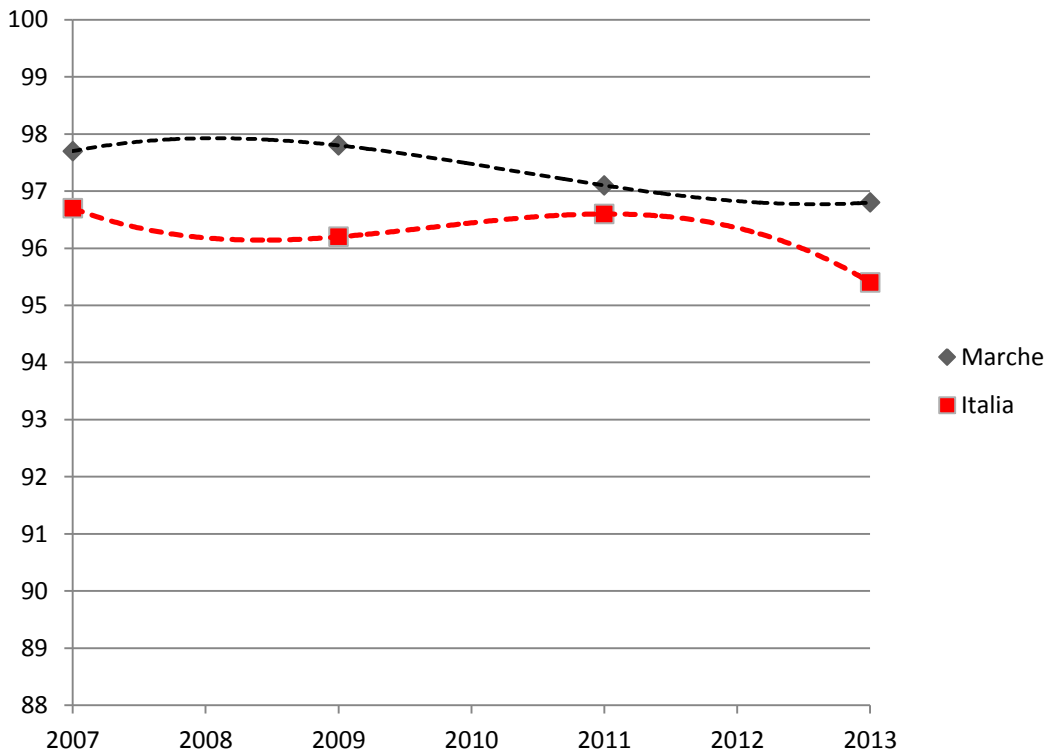

Tasso (per 100) di copertura vaccinale per DT-DTP - Lazio

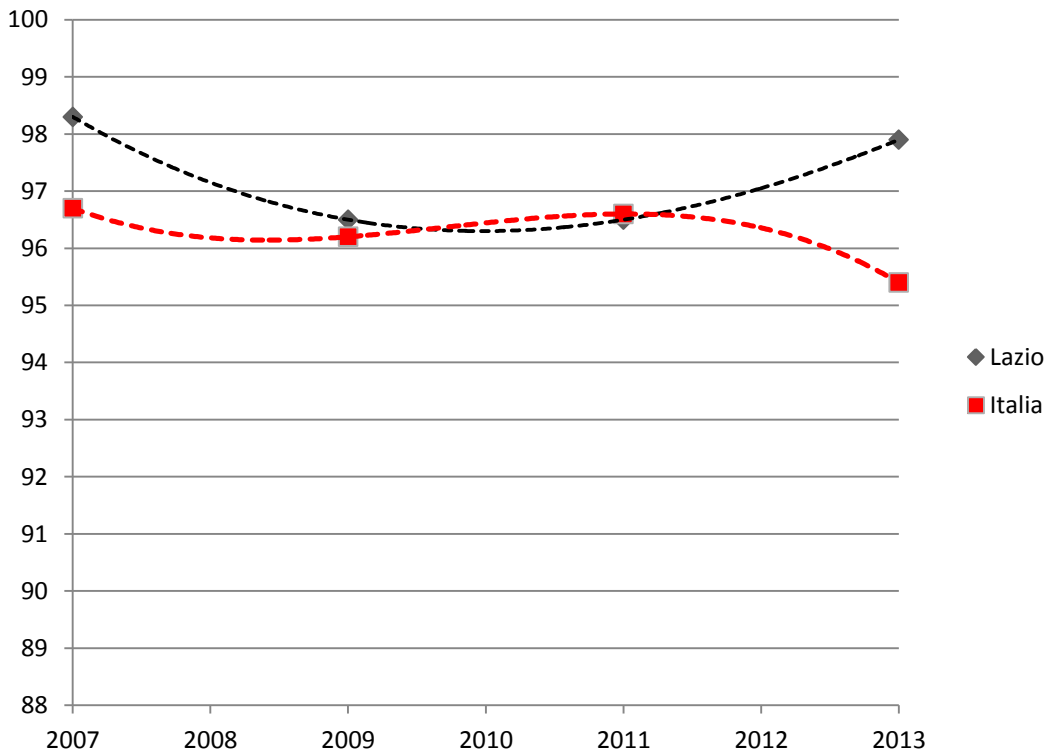

Tasso (per 100) di copertura vaccinale per DT-DTP - Abruzzo

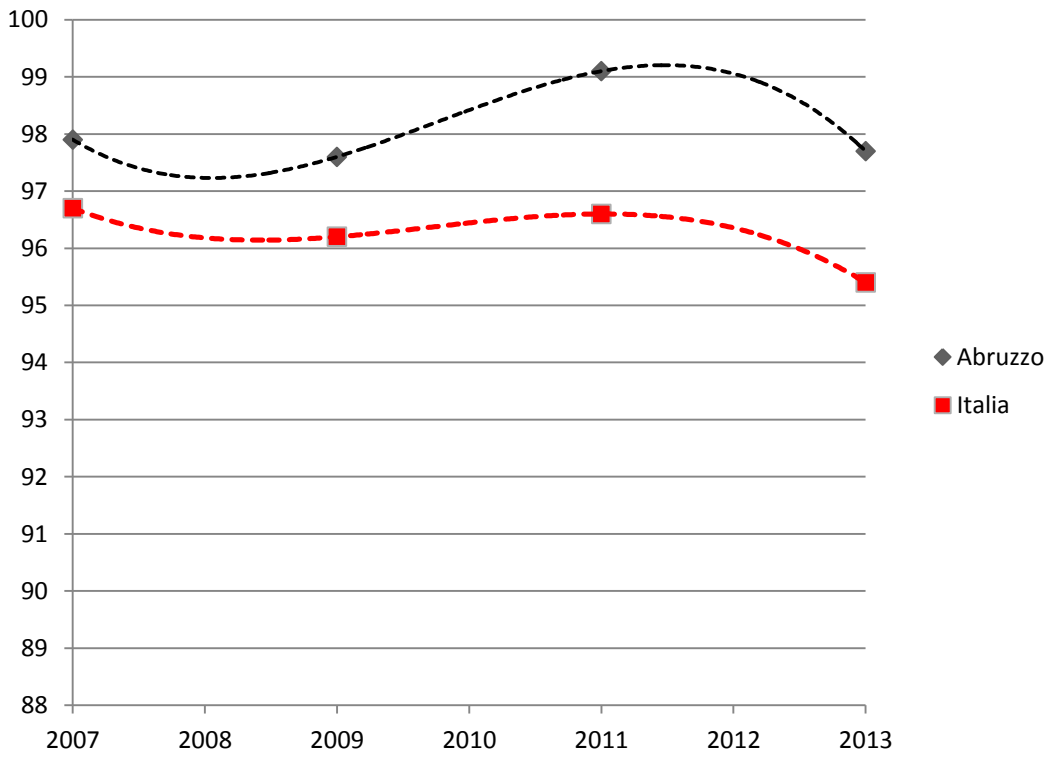

Tasso (per 100) di copertura vaccinale per DT-DTP - Molise

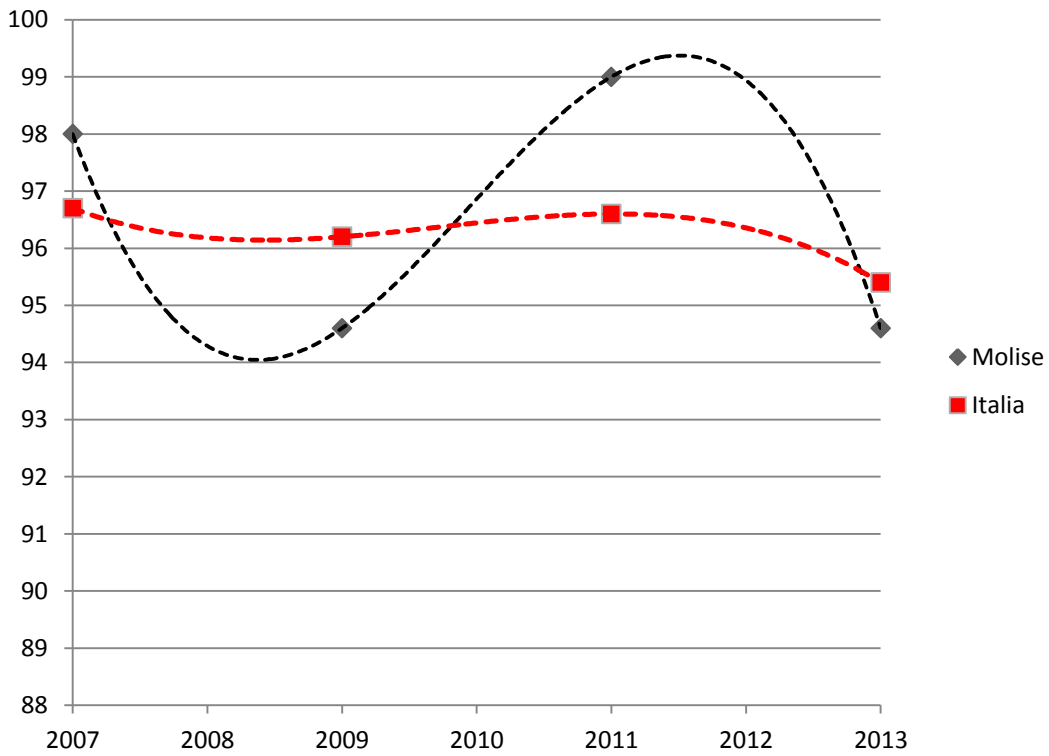

Tasso (per 100) di copertura vaccinale per DT-DTP - Campania

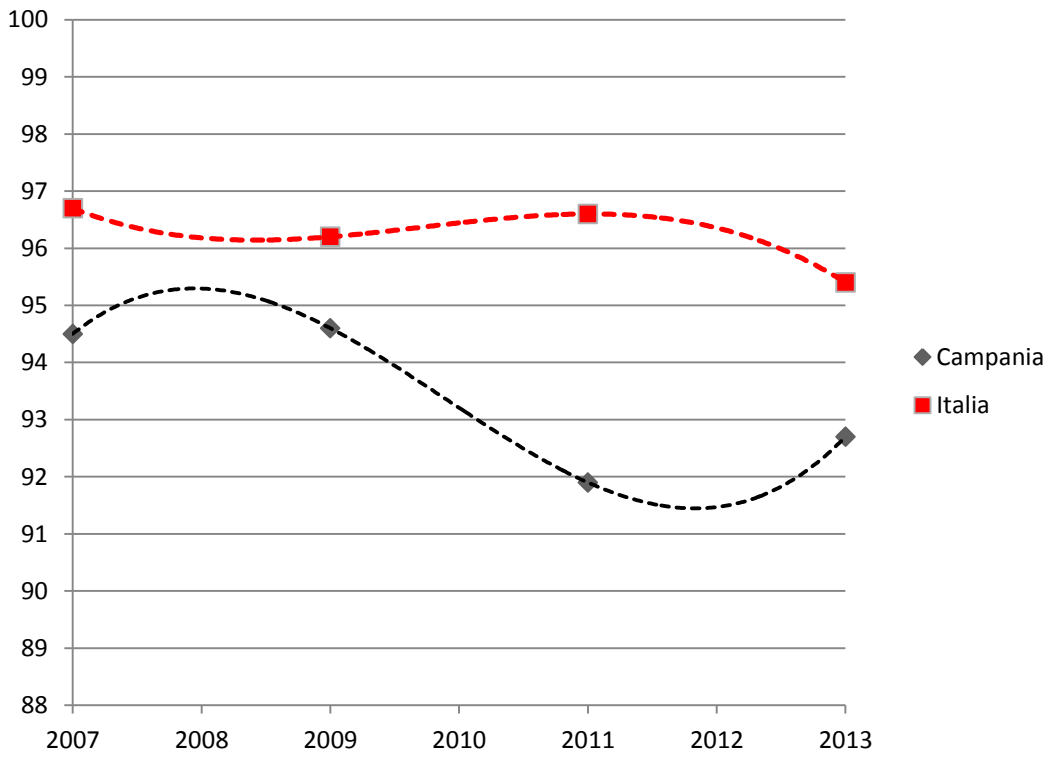

Tasso (per 100) di copertura vaccinale per DT-DTP - Puglia

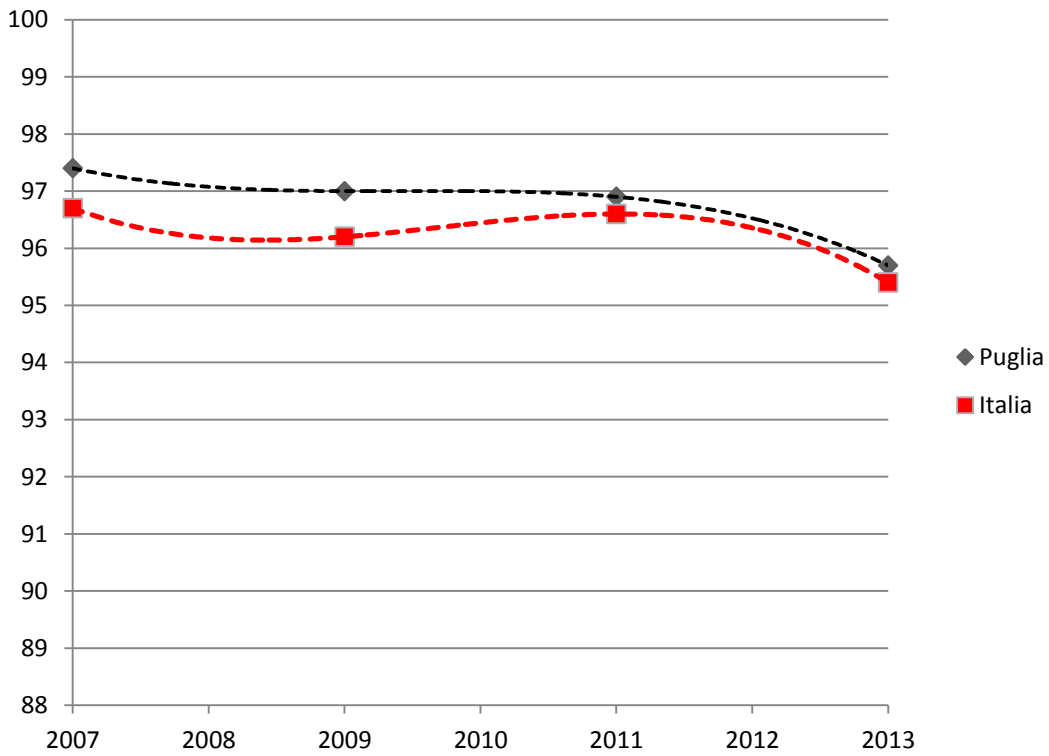

Tasso (per 100) di copertura vaccinale per DT-DTP - Basilicata

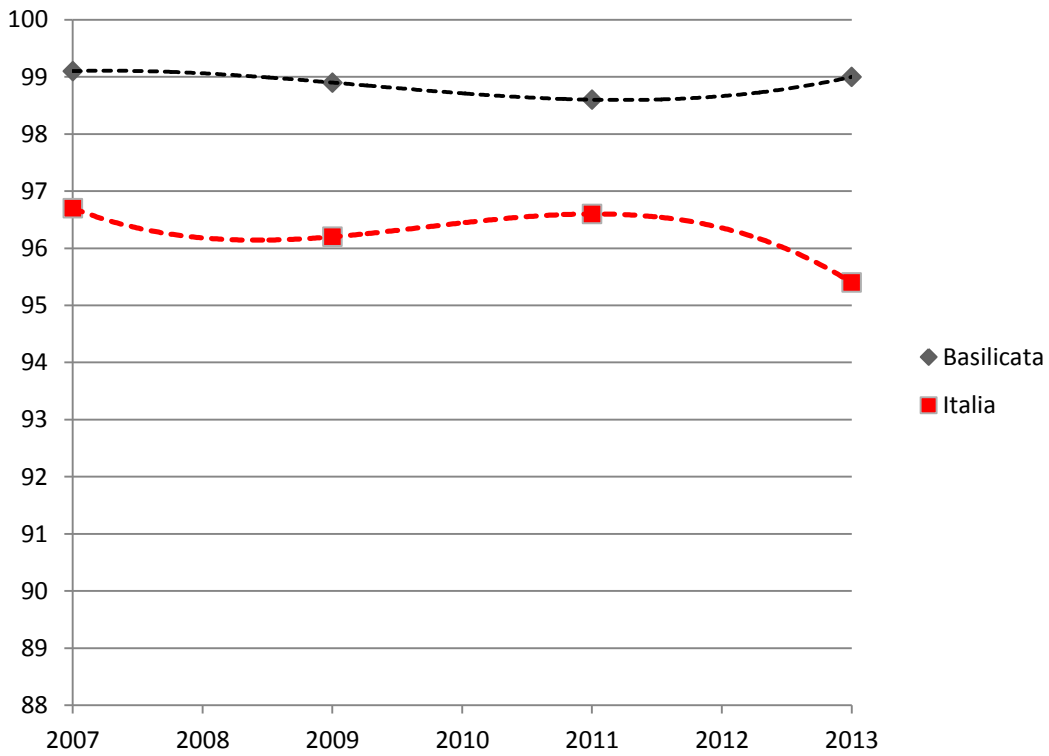

Tasso (per 100) di copertura vaccinale per DT-DTP - Calabria

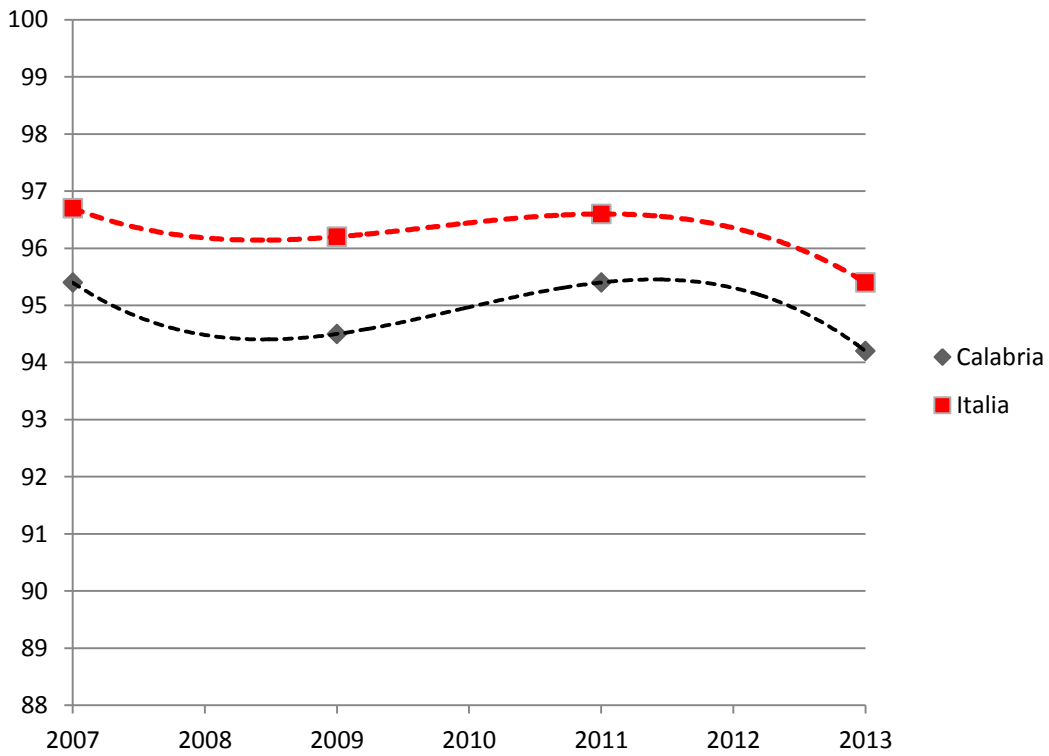

Tasso (per 100) di copertura vaccinale per DT-DTP - Sicilia

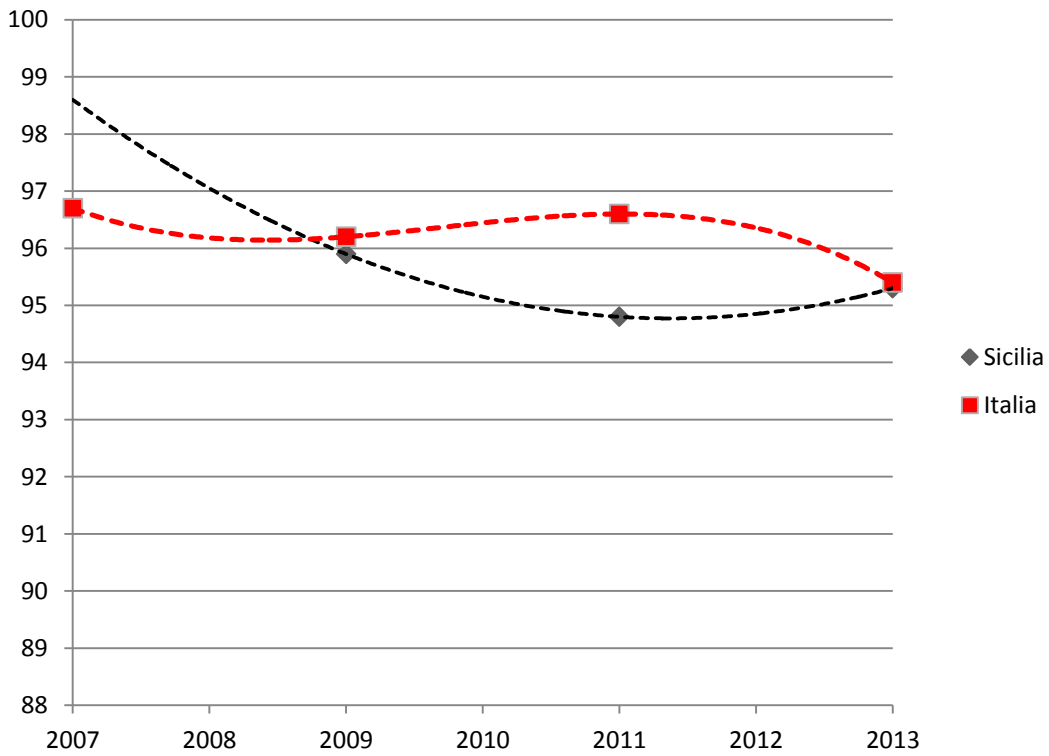

Tasso (per 100) di copertura vaccinale per DT-DTP - Sardegna

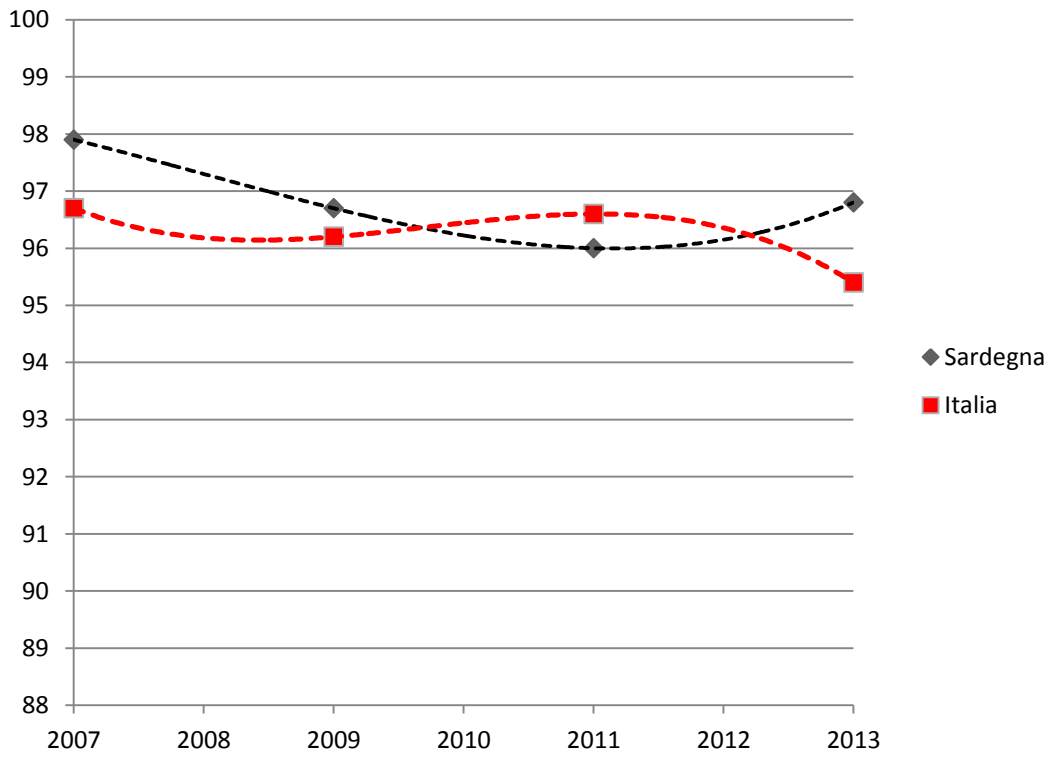

Tasso (per 100) di copertura vaccinale per HBV - Piemonte

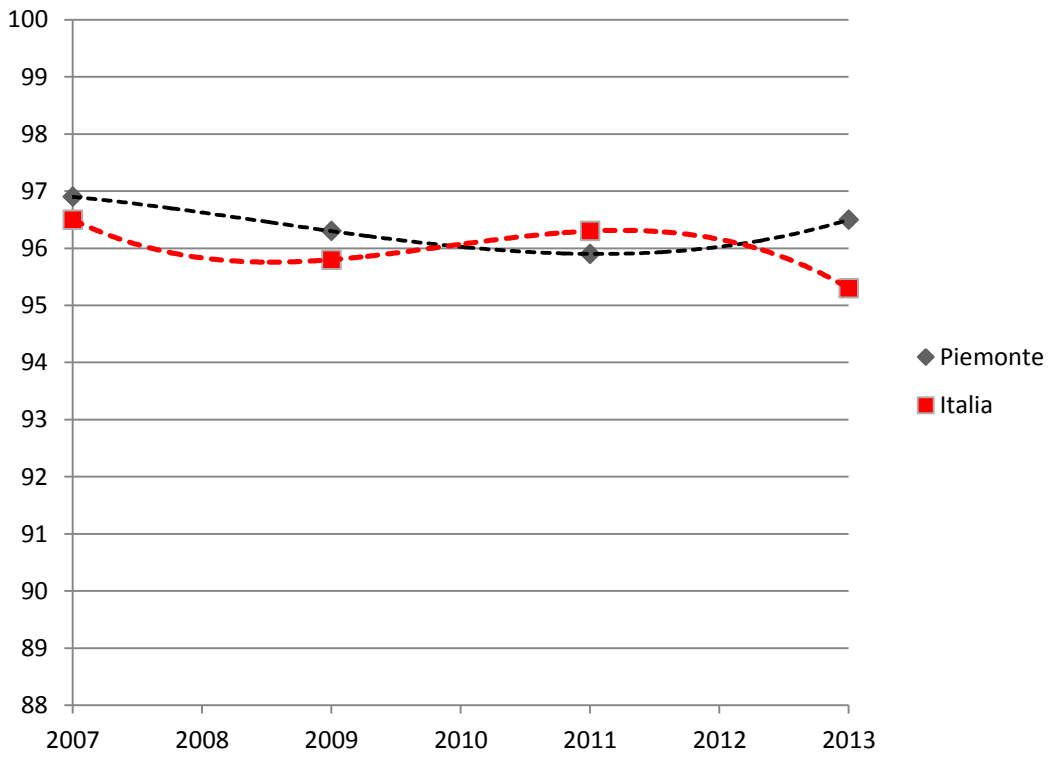

Tasso (per 100) di copertura vaccinale per HBV - Valle d'Aosta

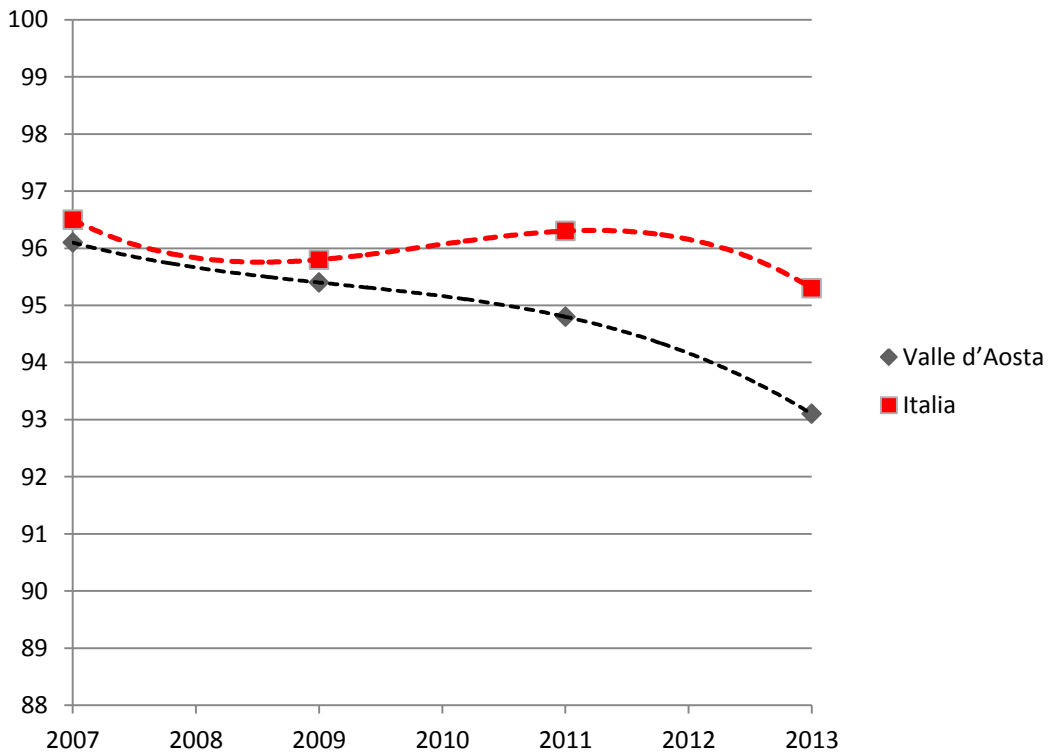

Tasso (per 100) di copertura vaccinale per HBV - Lombardia

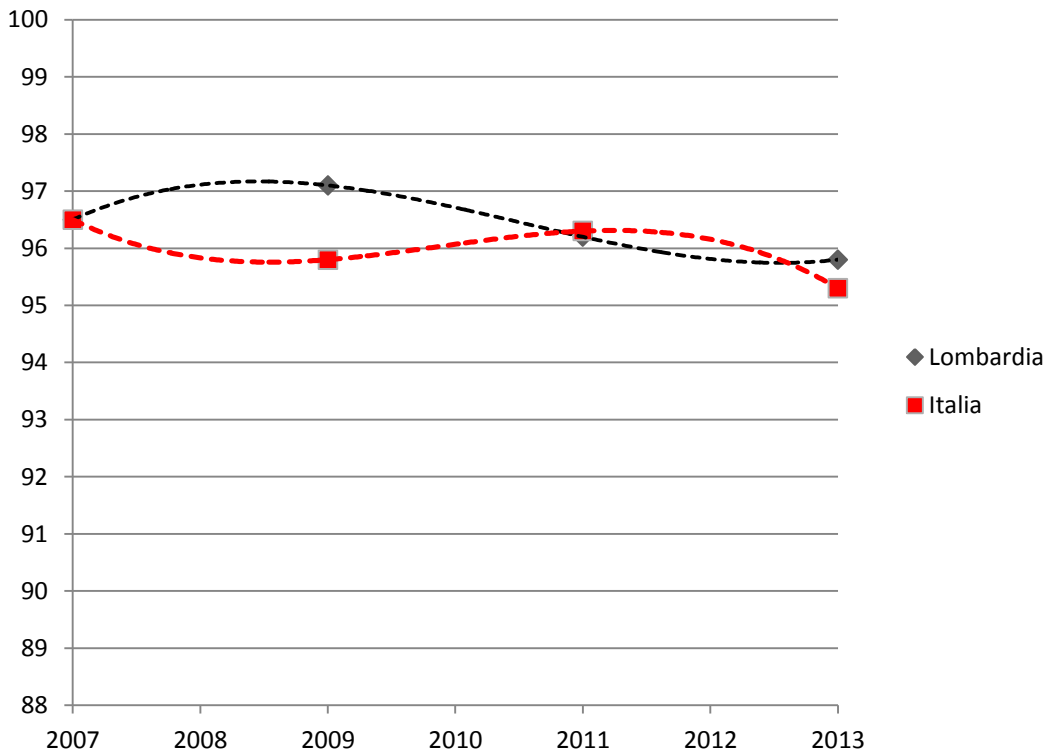

Tasso (per 100) di copertura vaccinale per HBV - Bolzano

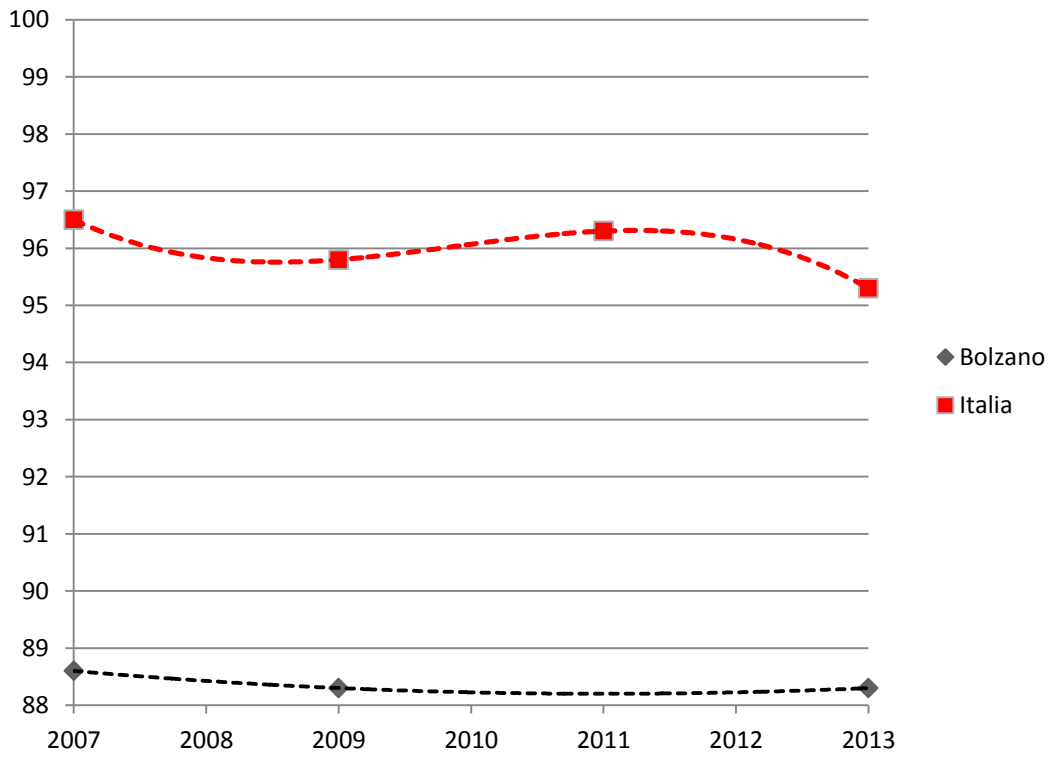

Tasso (per 100) di copertura vaccinale per HBV - Trento

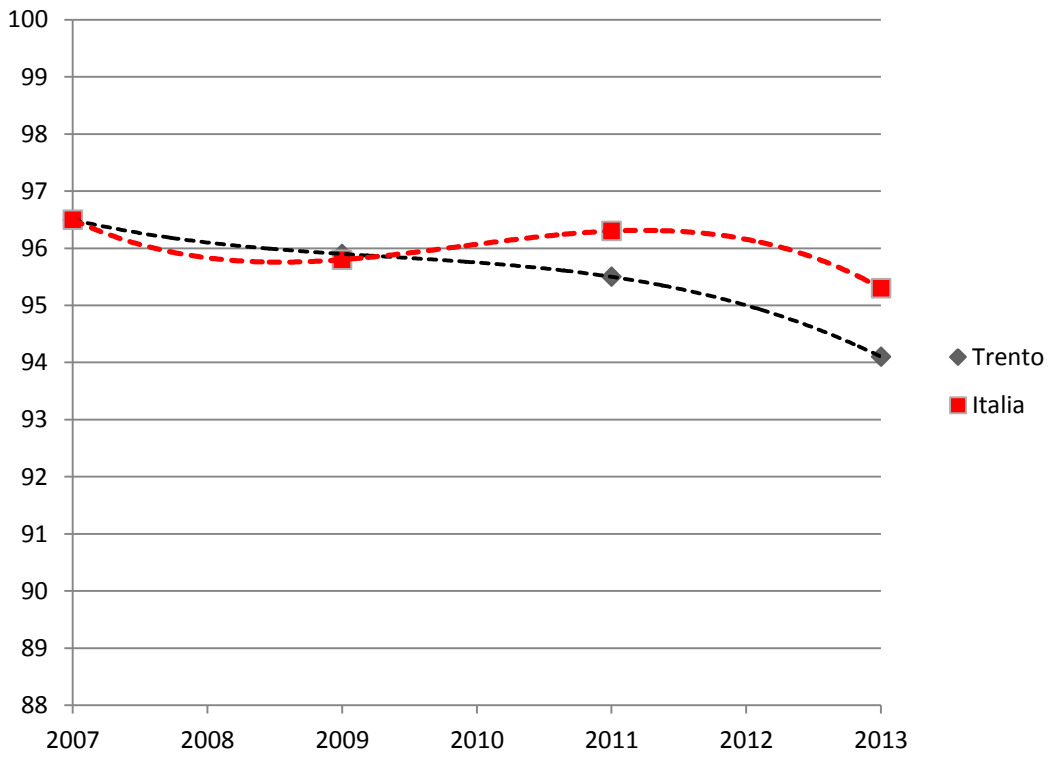

Tasso (per 100) di copertura vaccinale per HBV - Veneto

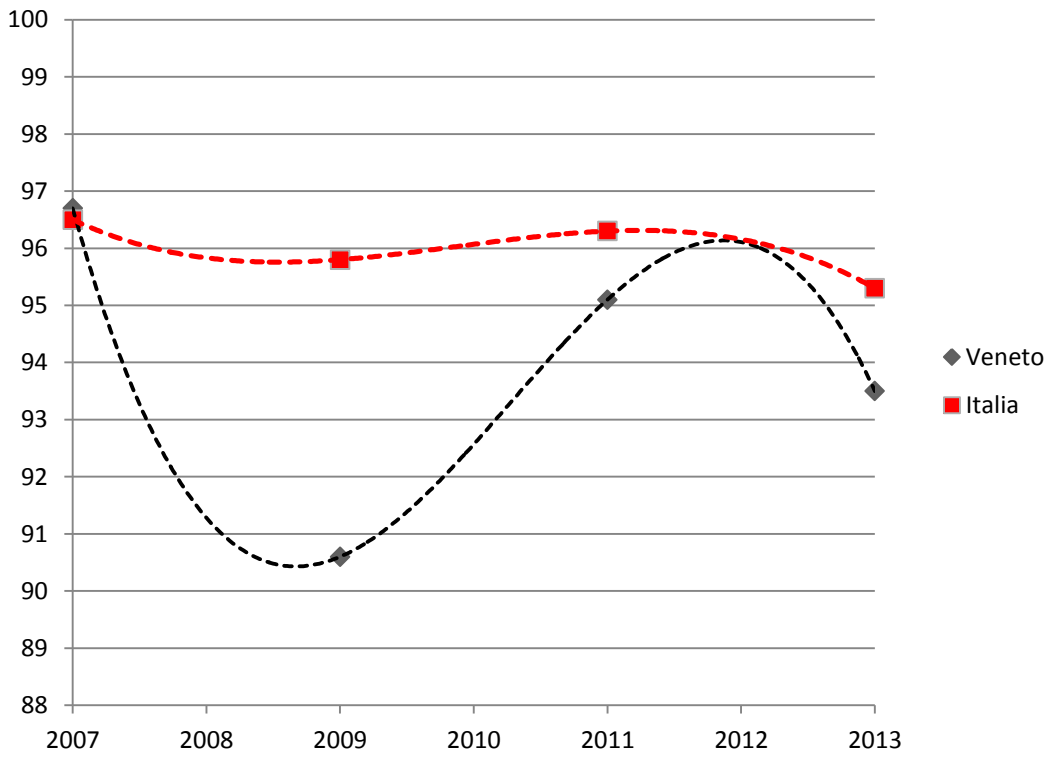

Tasso (per 100) di copertura vaccinale per HBV - Friuli Venezia Giulia

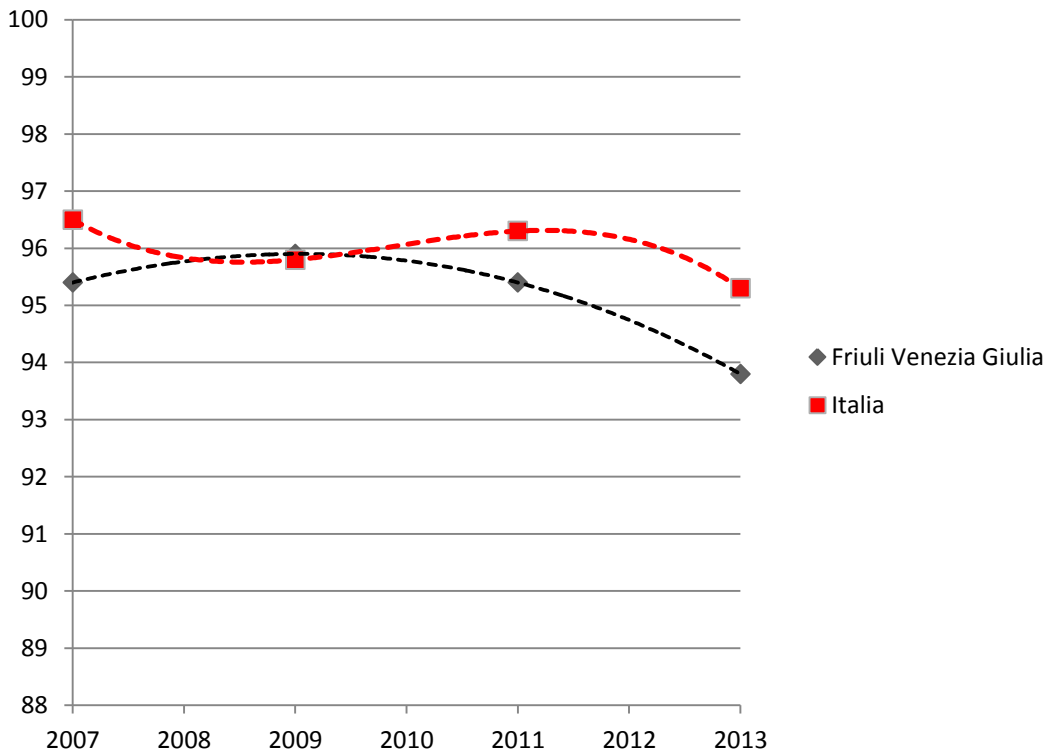

Tasso (per 100) di copertura vaccinale per HBV - Liguria

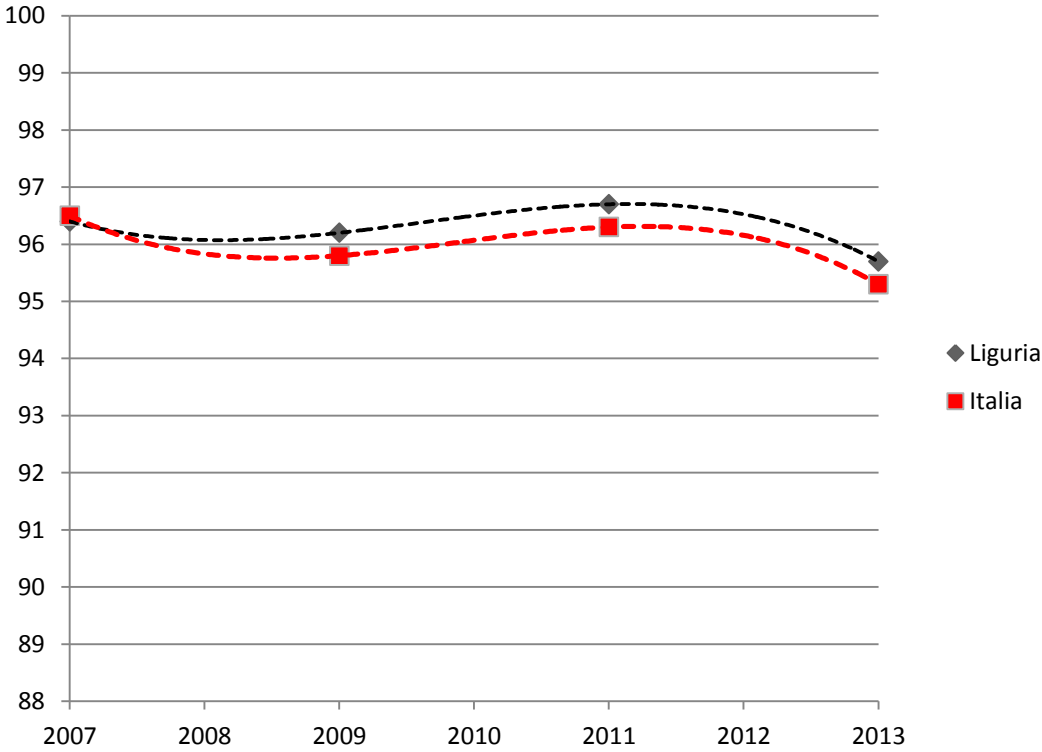

Tasso (per 100) di copertura vaccinale per HBV - Emilia Romagna

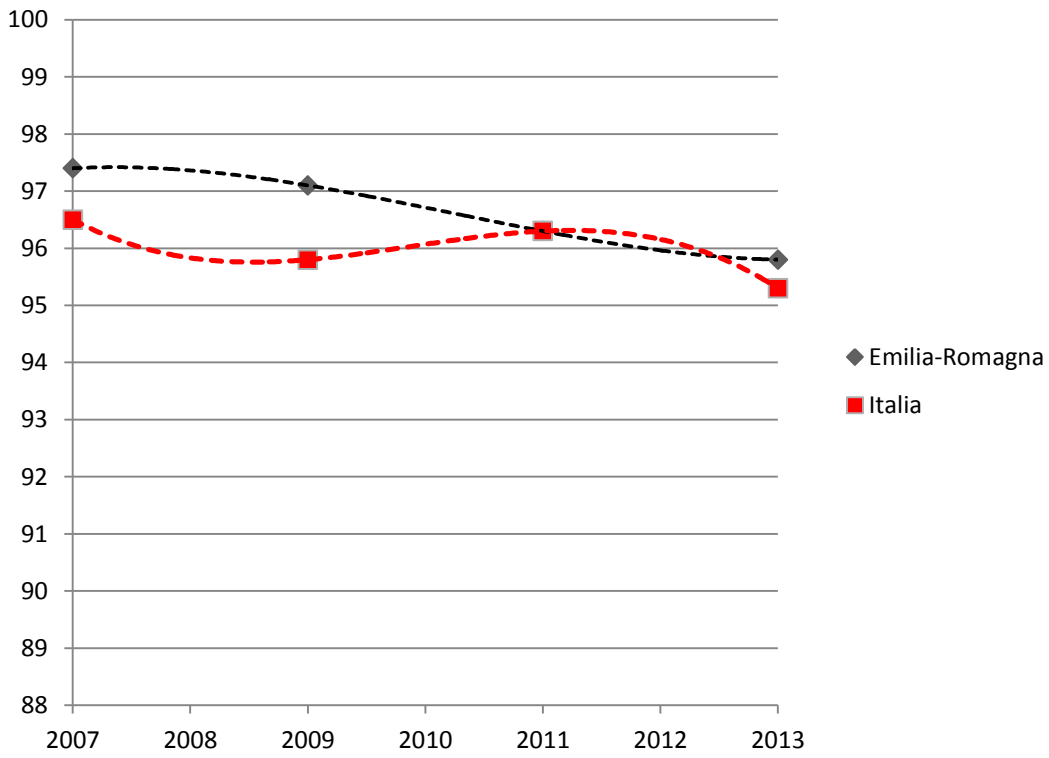

Tasso (per 100) di copertura vaccinale per HBV - Toscana

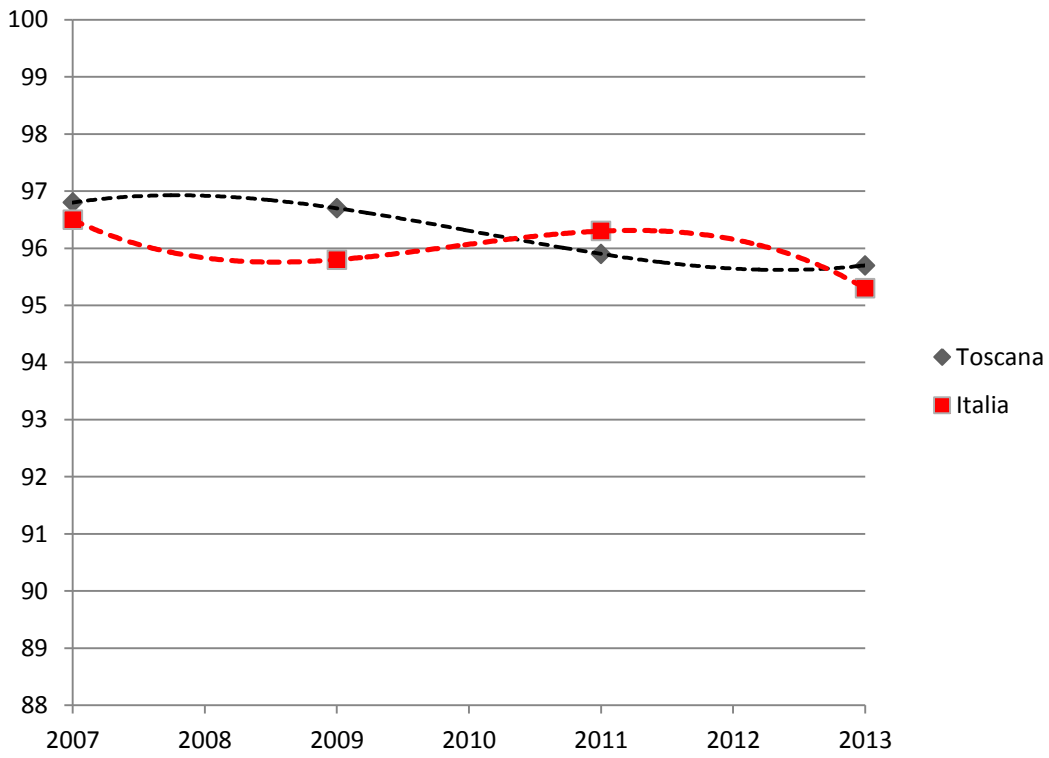

Tasso (per 100) di copertura vaccinale per HBV - Umbria

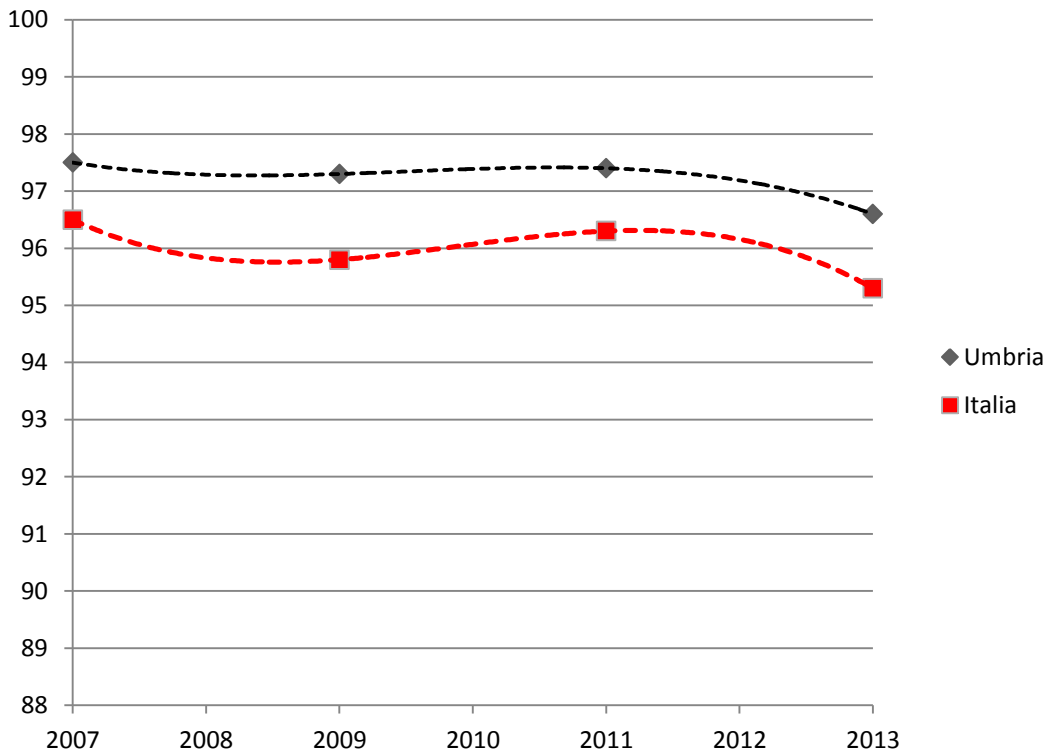

Tasso (per 100) di copertura vaccinale per HBV - Marche

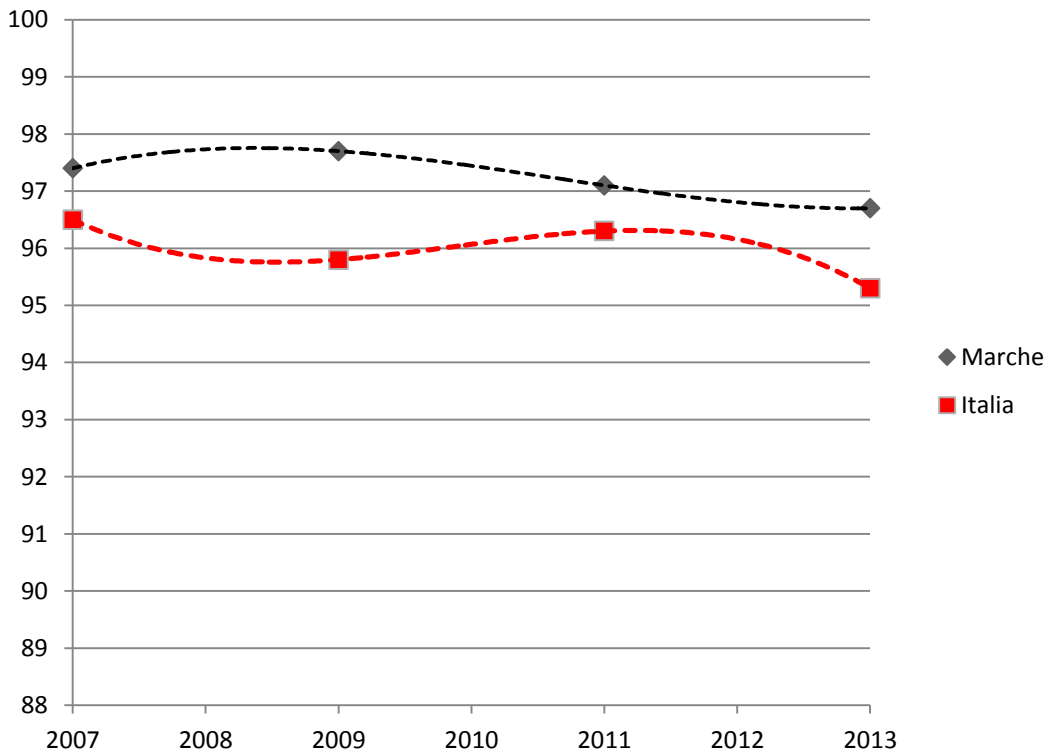

Tasso (per 100) di copertura vaccinale per HBV - Lazio

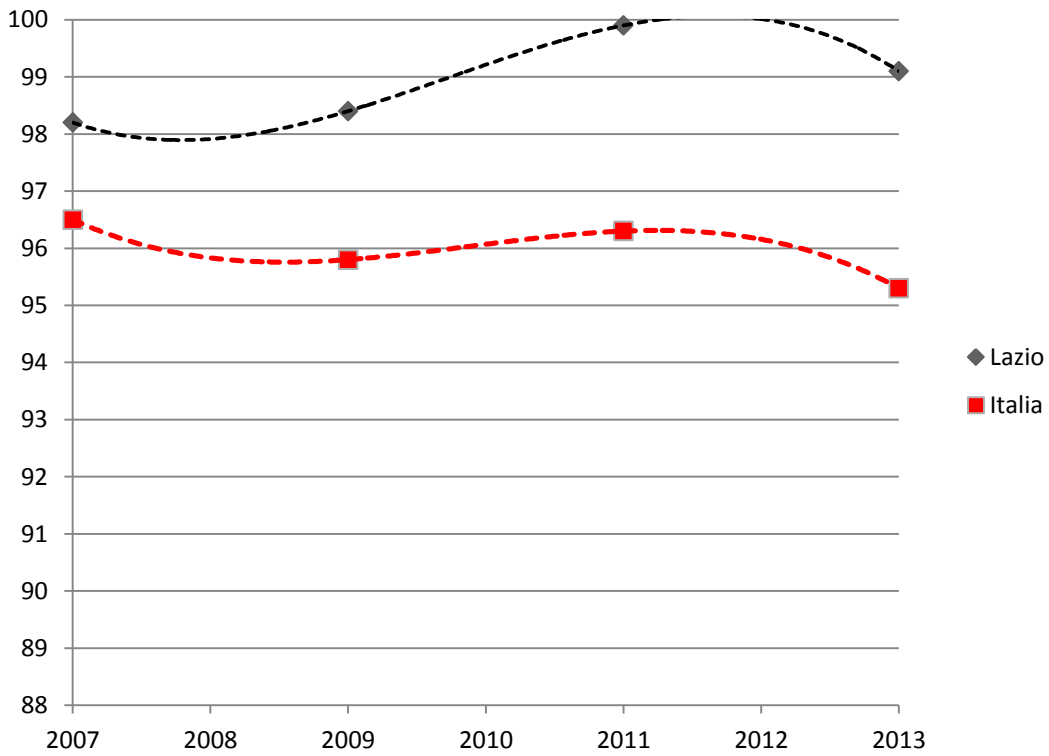

Tasso (per 100) di copertura vaccinale per HBV - Abruzzo

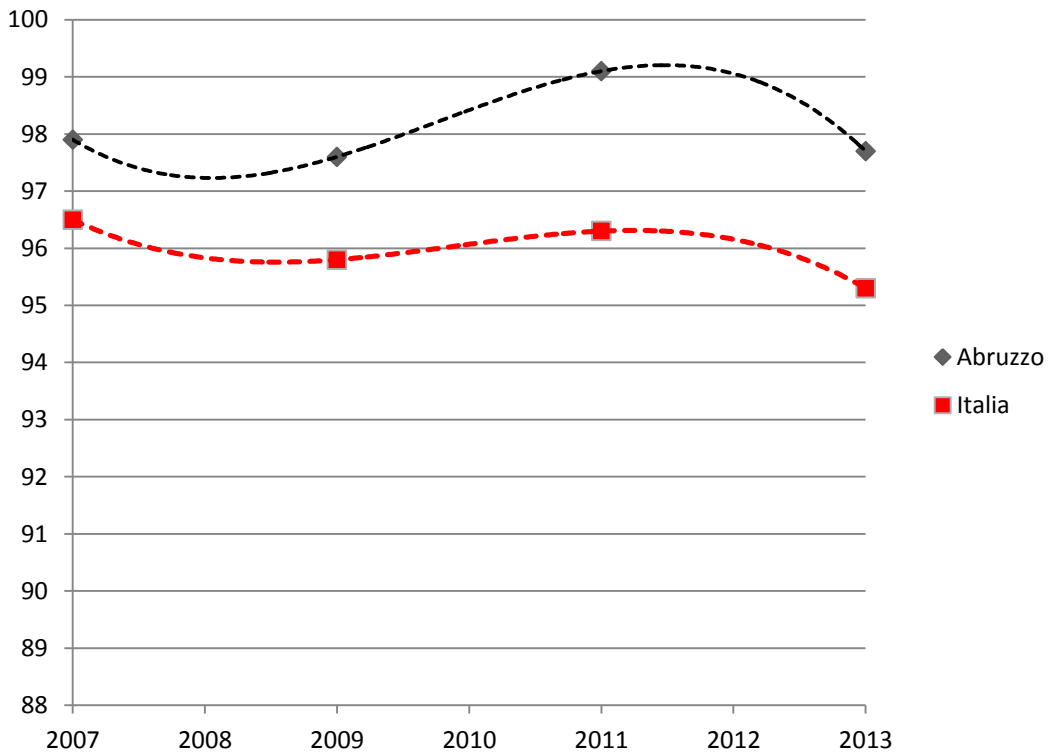

Tasso (per 100) di copertura vaccinale per HBV - Molise

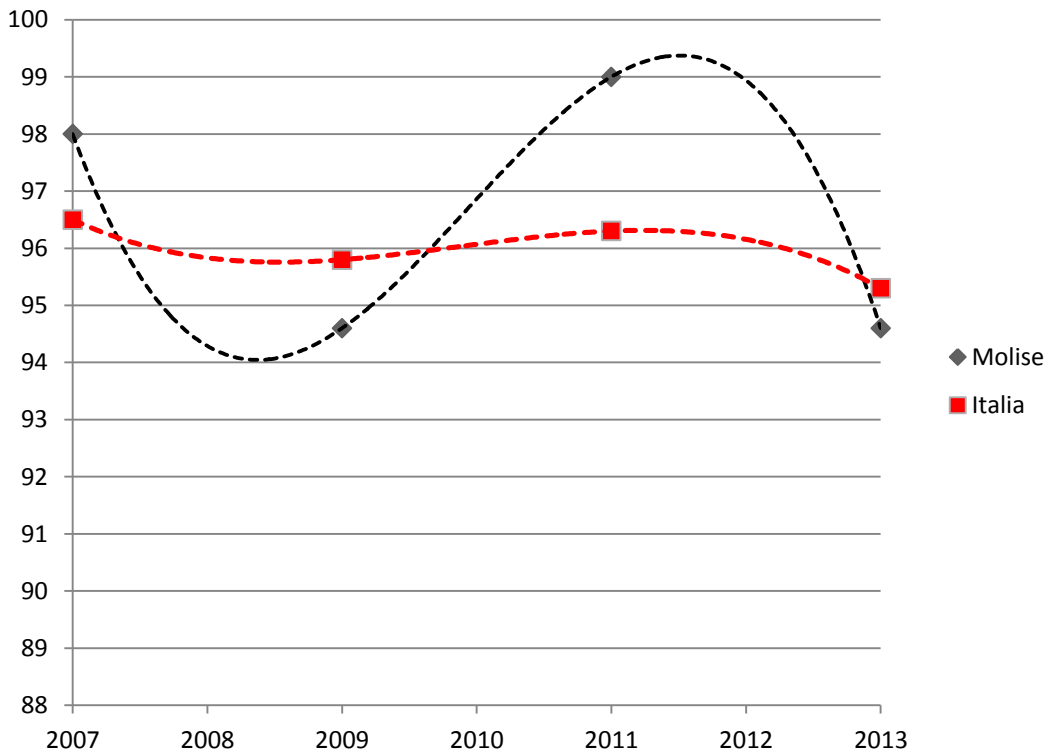

Tasso (per 100) di copertura vaccinale per HBV - Campania

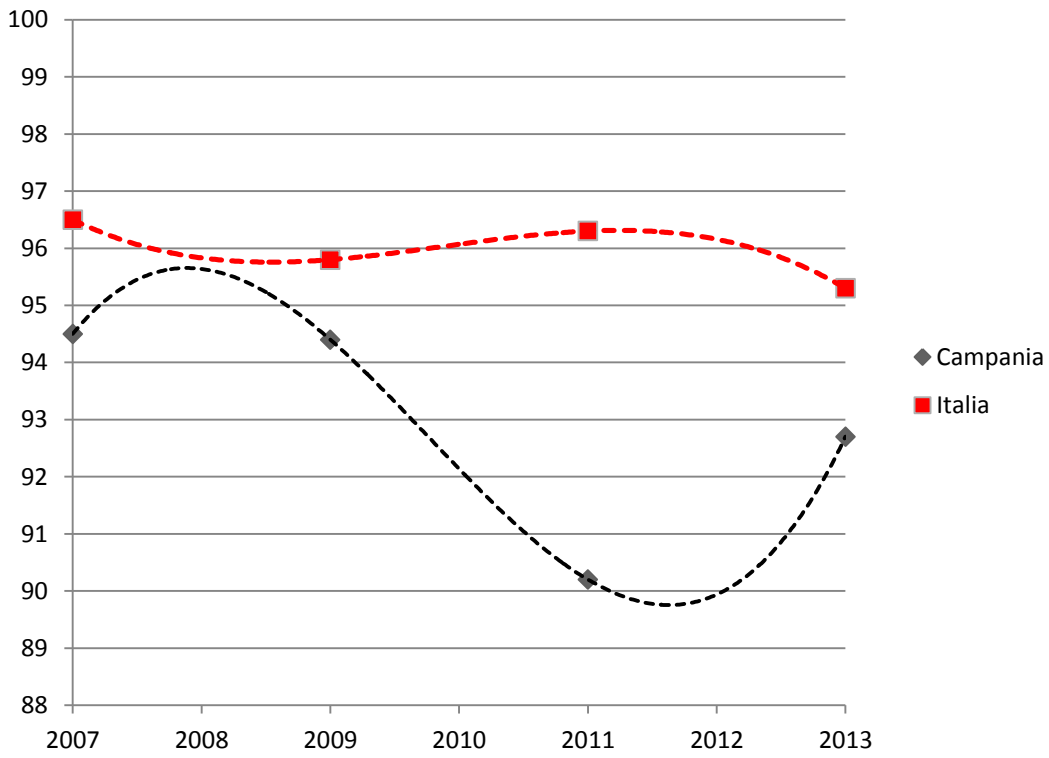

Tasso (per 100) di copertura vaccinale per HBV - Puglia

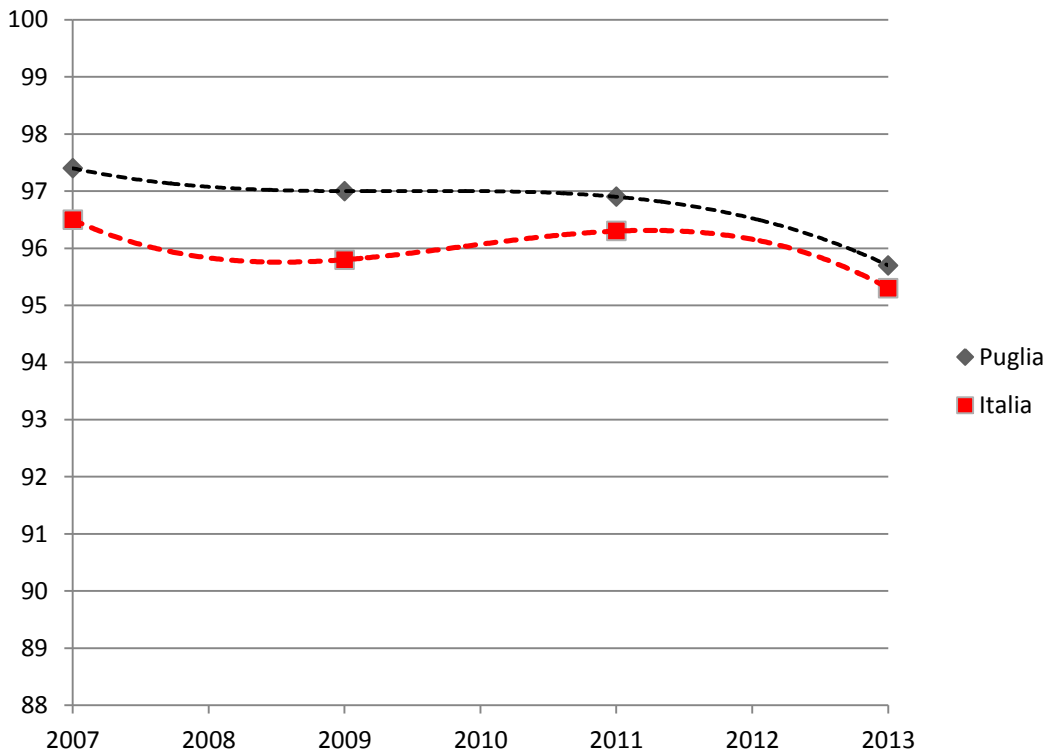

Tasso (per 100) di copertura vaccinale per HBV - Basilicata

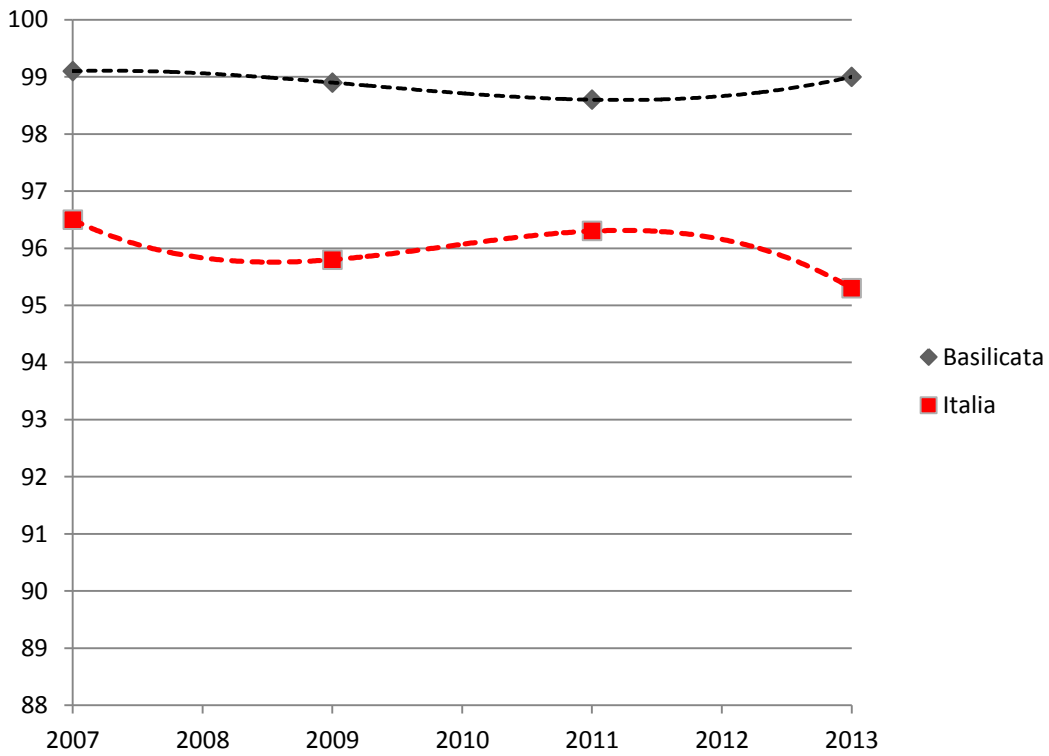

Tasso (per 100) di copertura vaccinale per HBV - Calabria

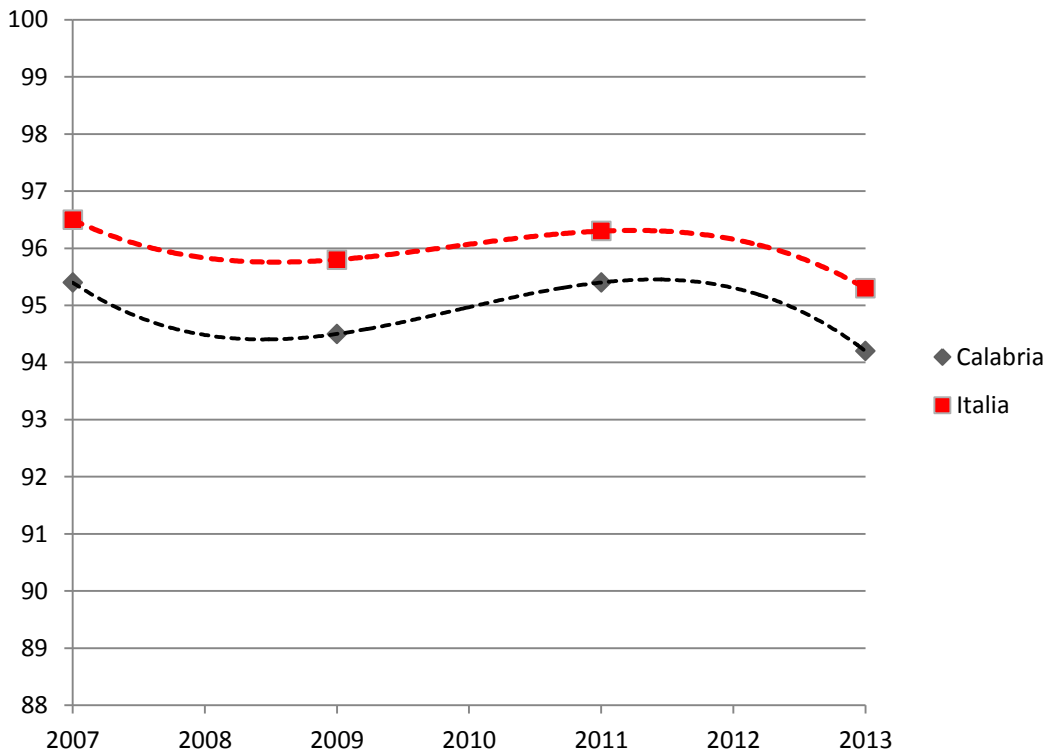

Tasso (per 100) di copertura vaccinale per HBV - Sicilia

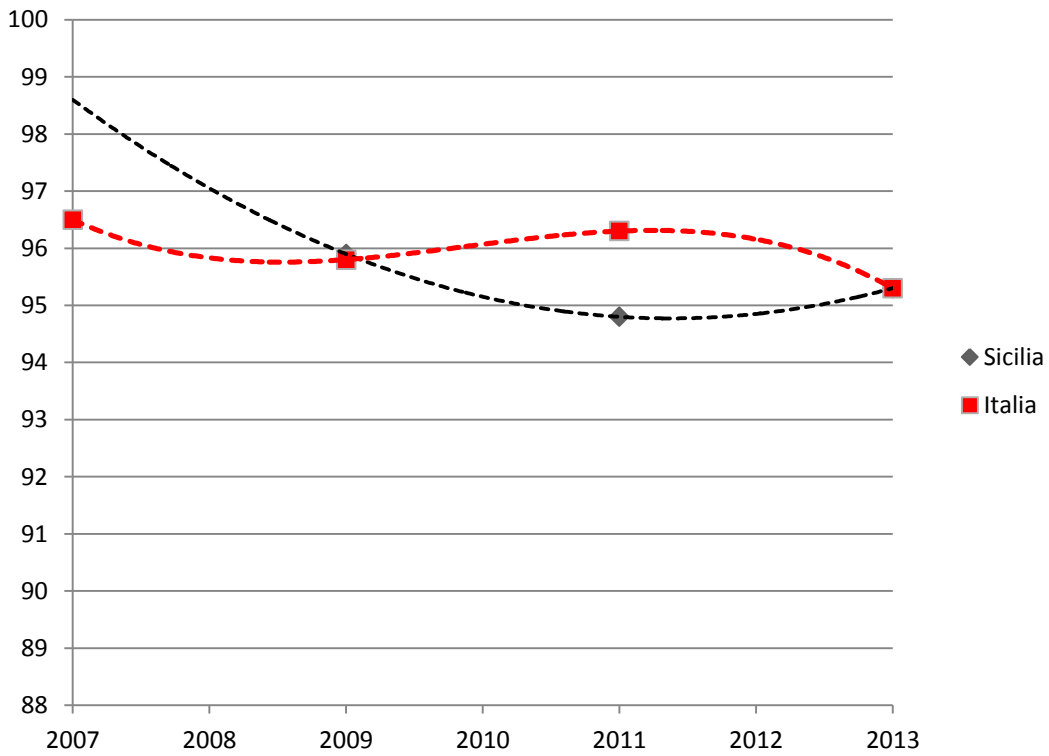

Tasso (per 100) di copertura vaccinale per HBV - Sardegna

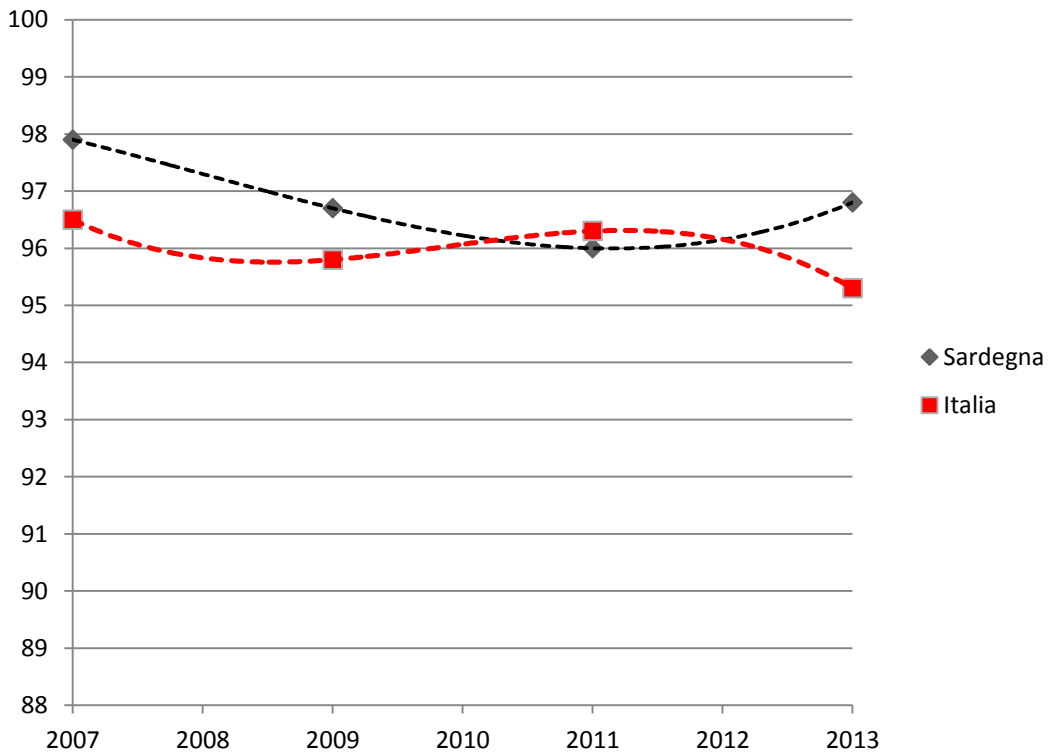

Tasso (per 100) di copertura vaccinale per Hib - Piemonte

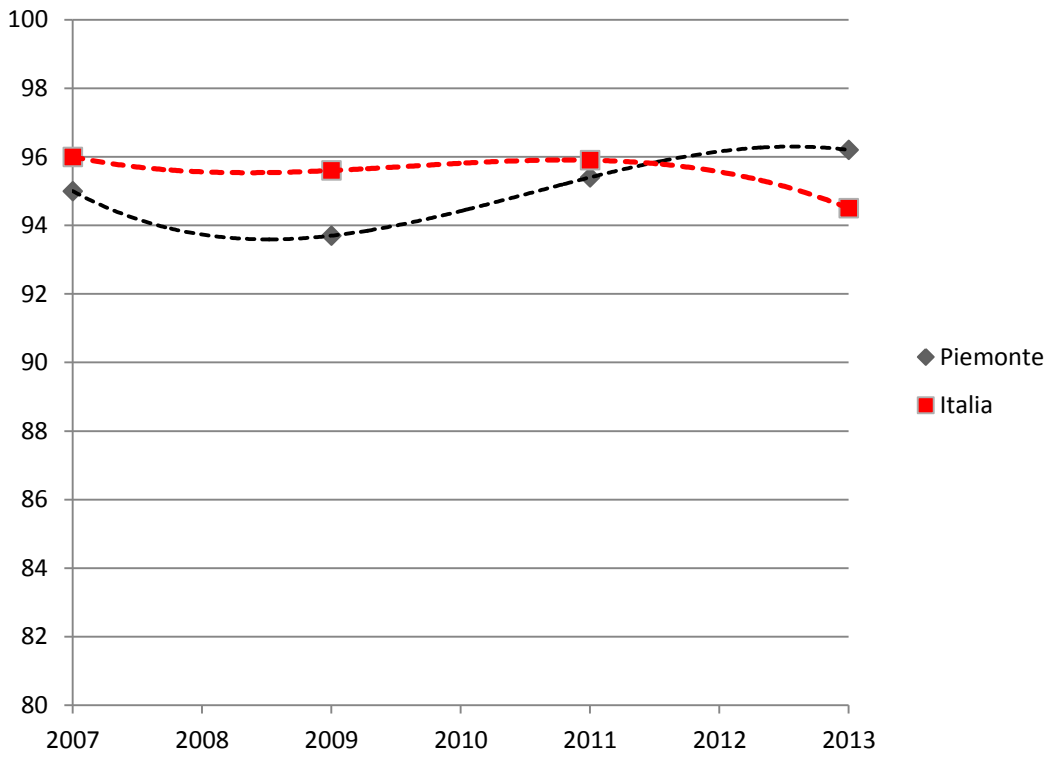

Tasso (per 100) di copertura vaccinale per Hib - Valle d'Aosta

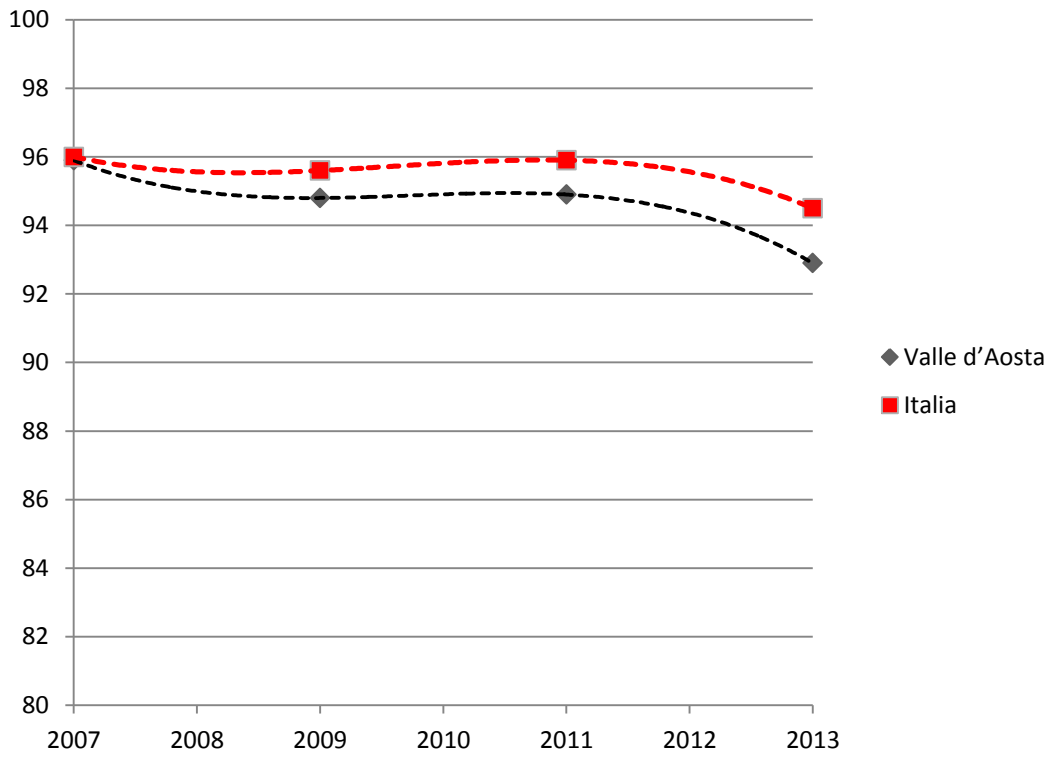

Tasso (per 100) di copertura vaccinale per Hib - Lombardia

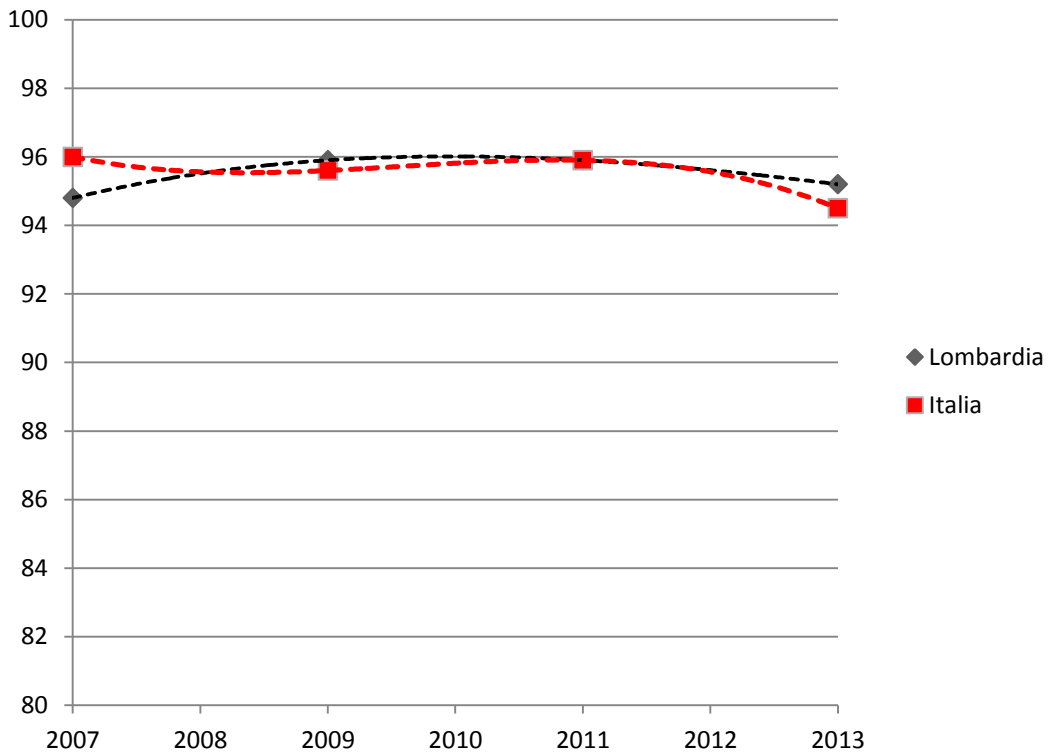

Tasso (per 100) di copertura vaccinale per Hib - Bolzano

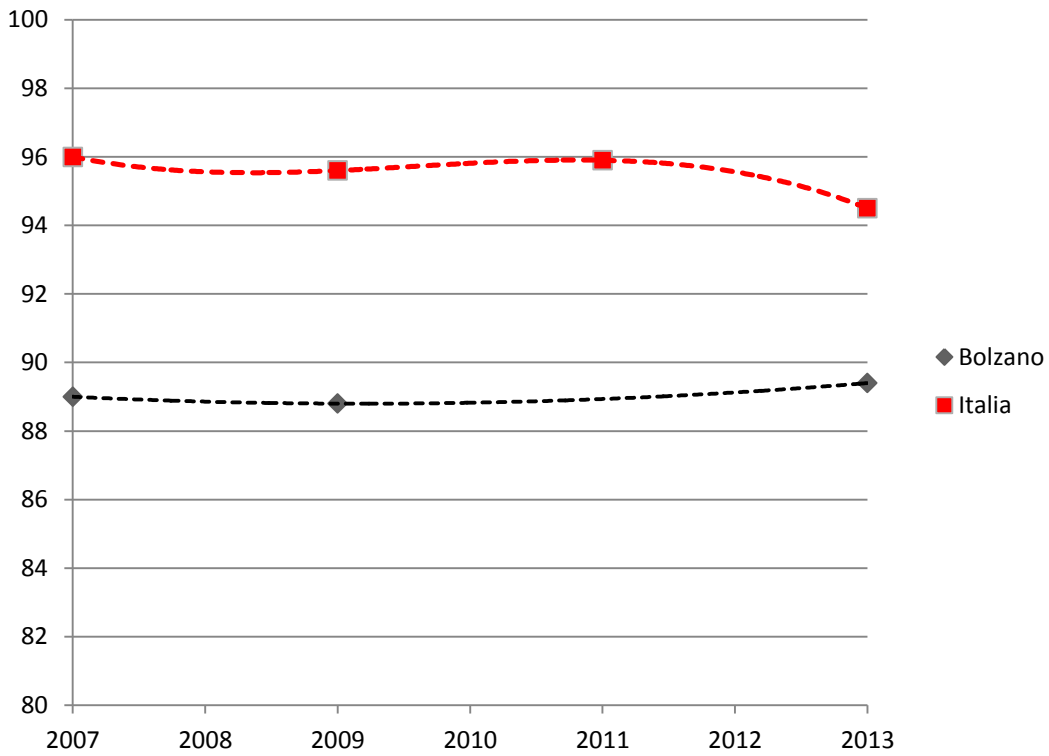

Tasso (per 100) di copertura vaccinale per Hib - Trento

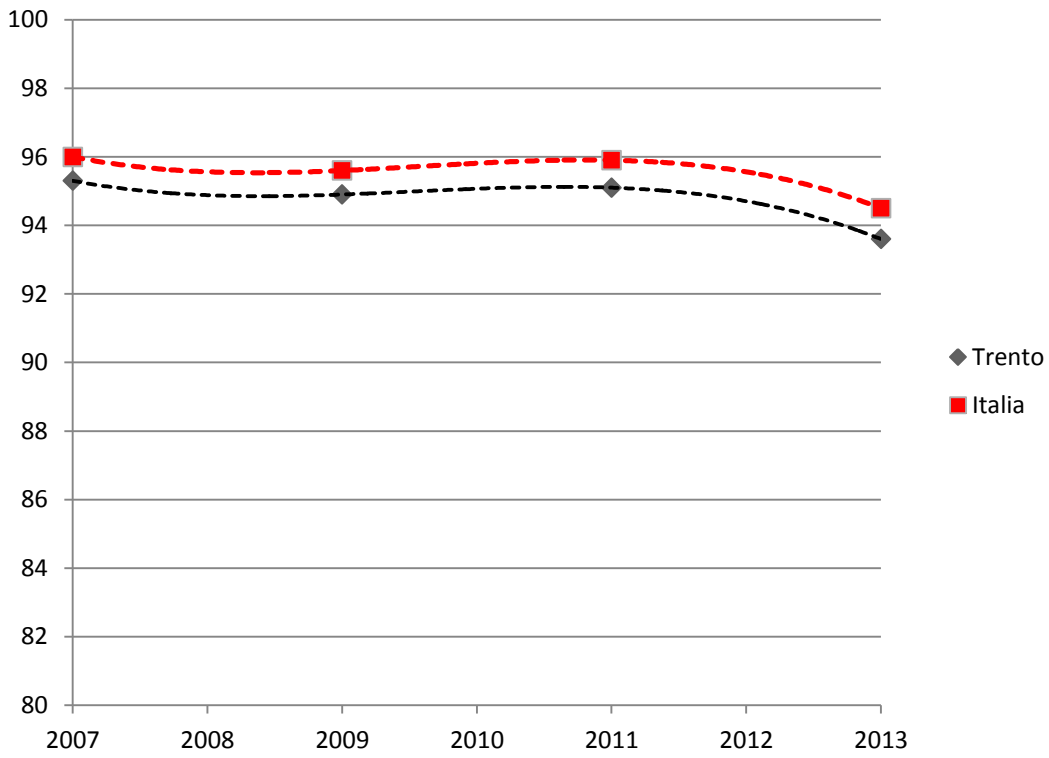

Tasso (per 100) di copertura vaccinale per Hib - Veneto

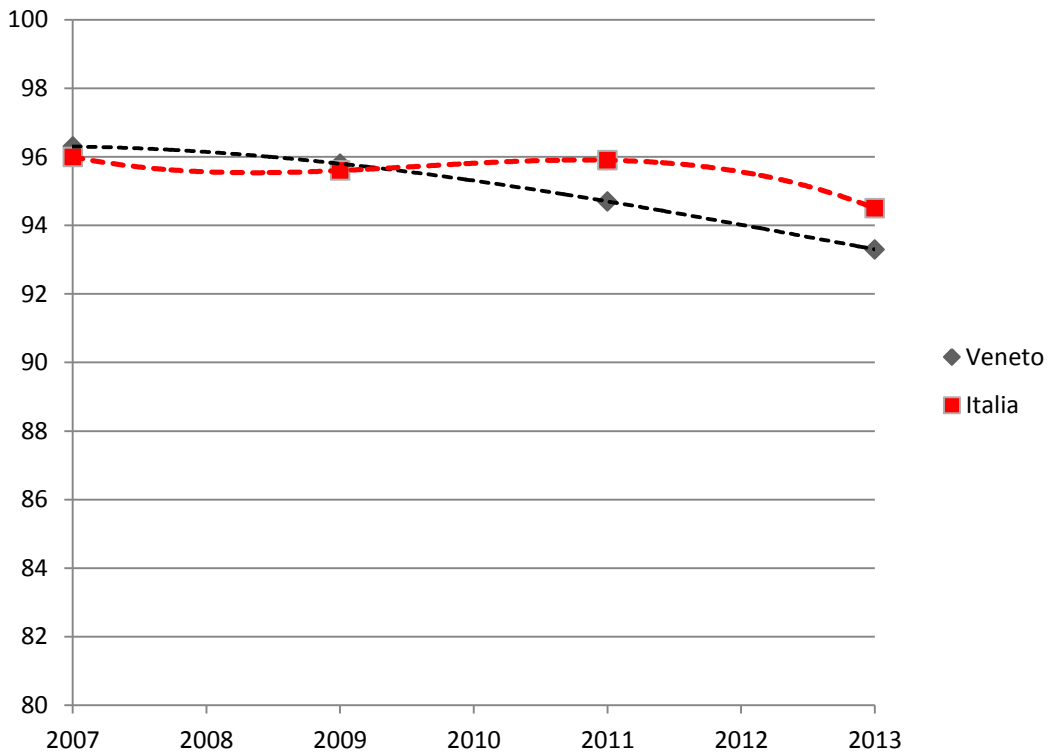

Tasso (per 100) di copertura vaccinale per Hib - Friuli Venezia Giulia

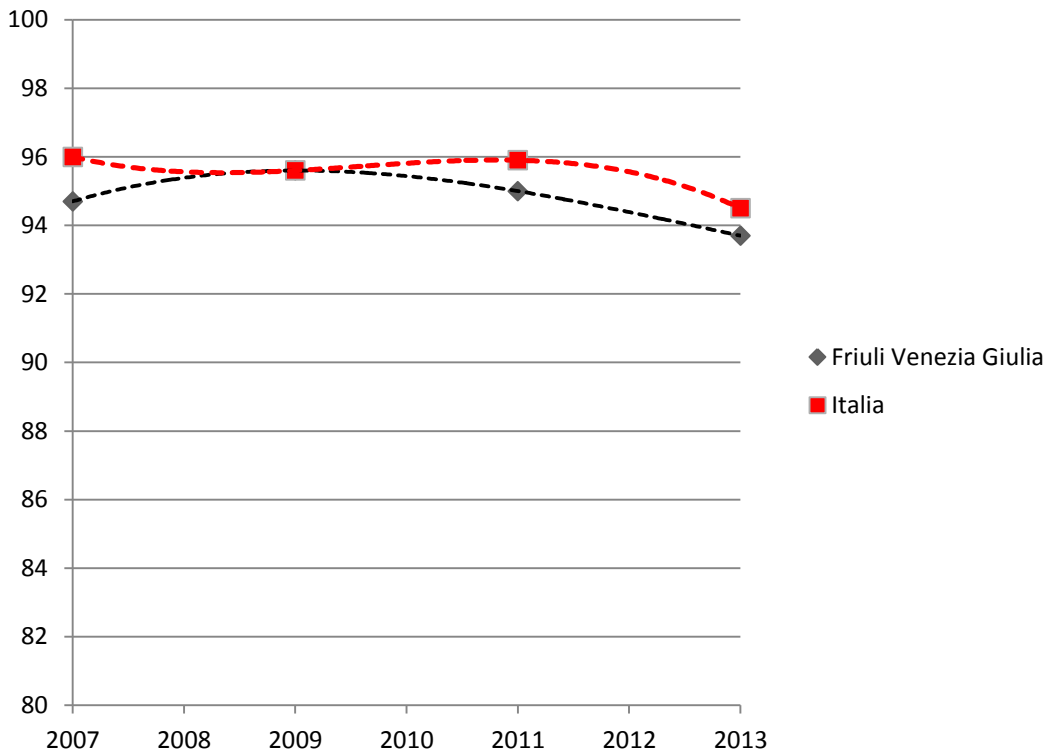

Tasso (per 100) di copertura vaccinale per Hib - Liguria

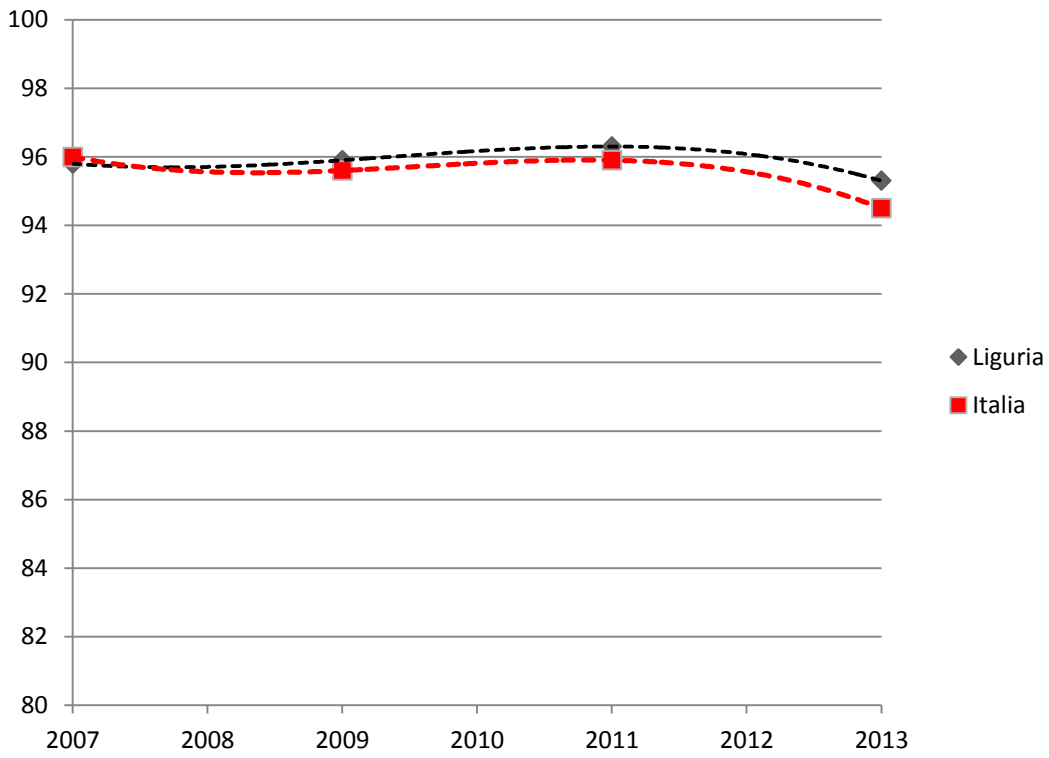

Tasso (per 100) di copertura vaccinale per Hib - Emilia Romagna

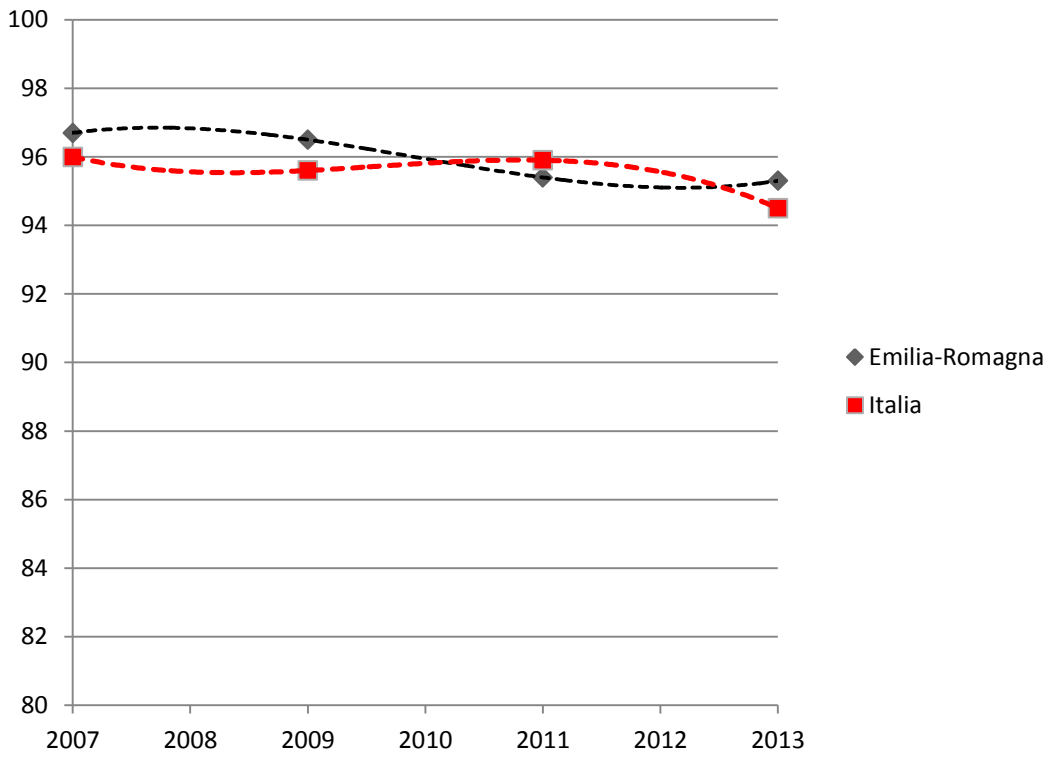

Tasso (per 100) di copertura vaccinale per Hib - Toscana

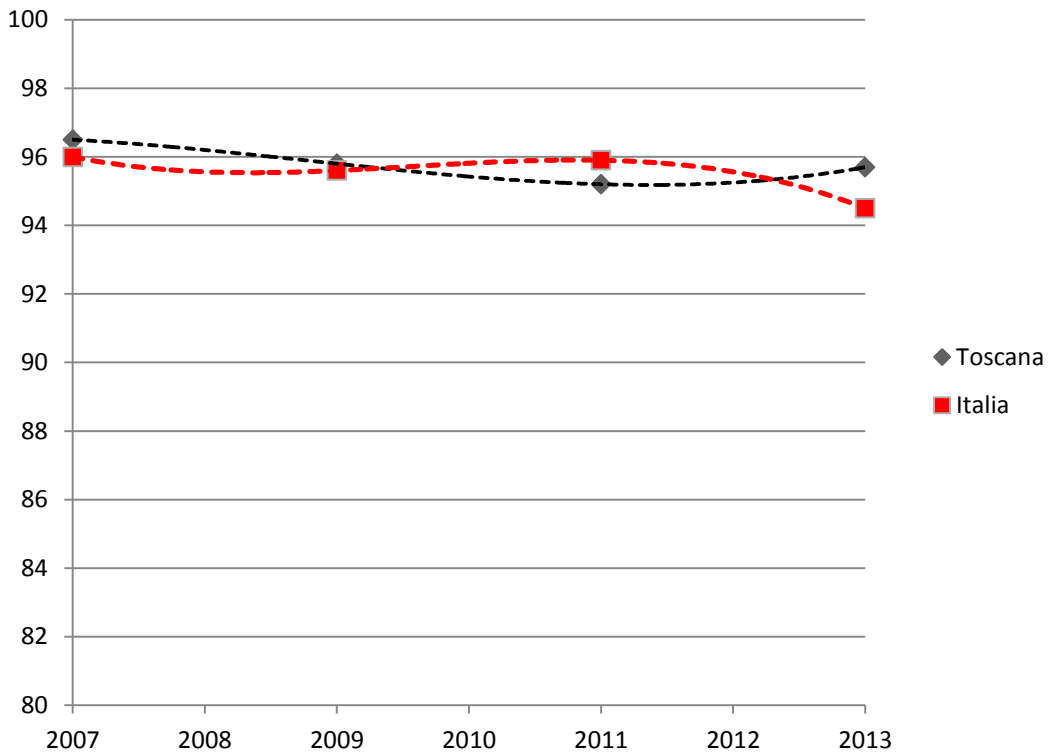

Tasso (per 100) di copertura vaccinale per Hib - Umbria

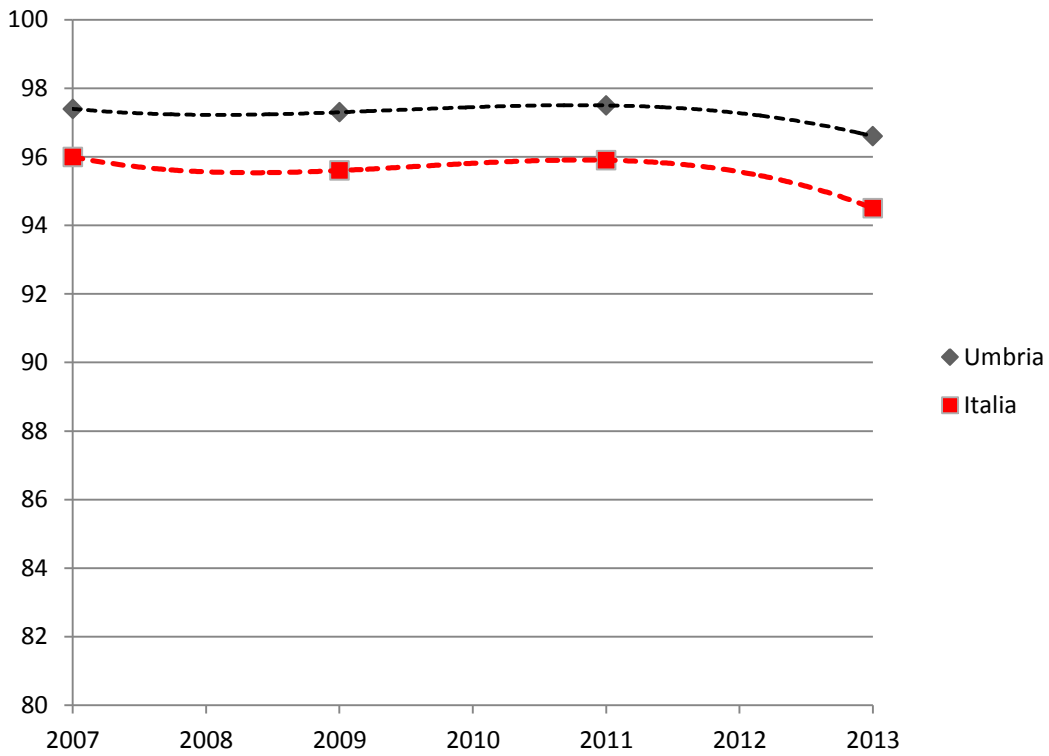

Tasso (per 100) di copertura vaccinale per Hib - Marche

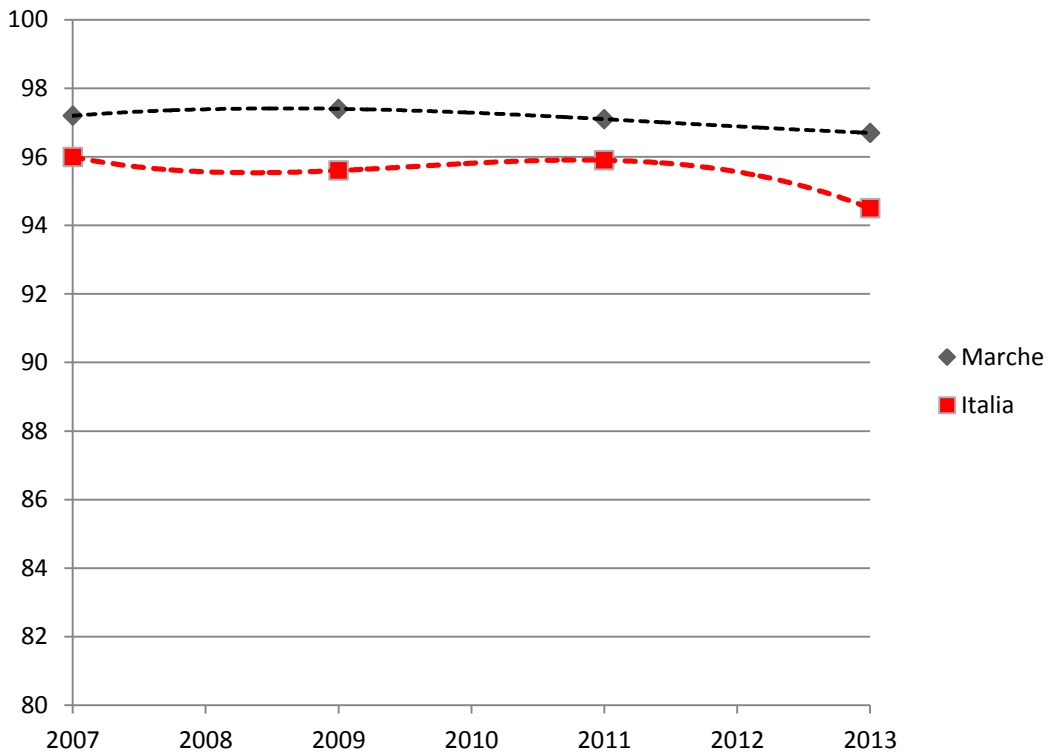

Tasso (per 100) di copertura vaccinale per Hib - Lazio

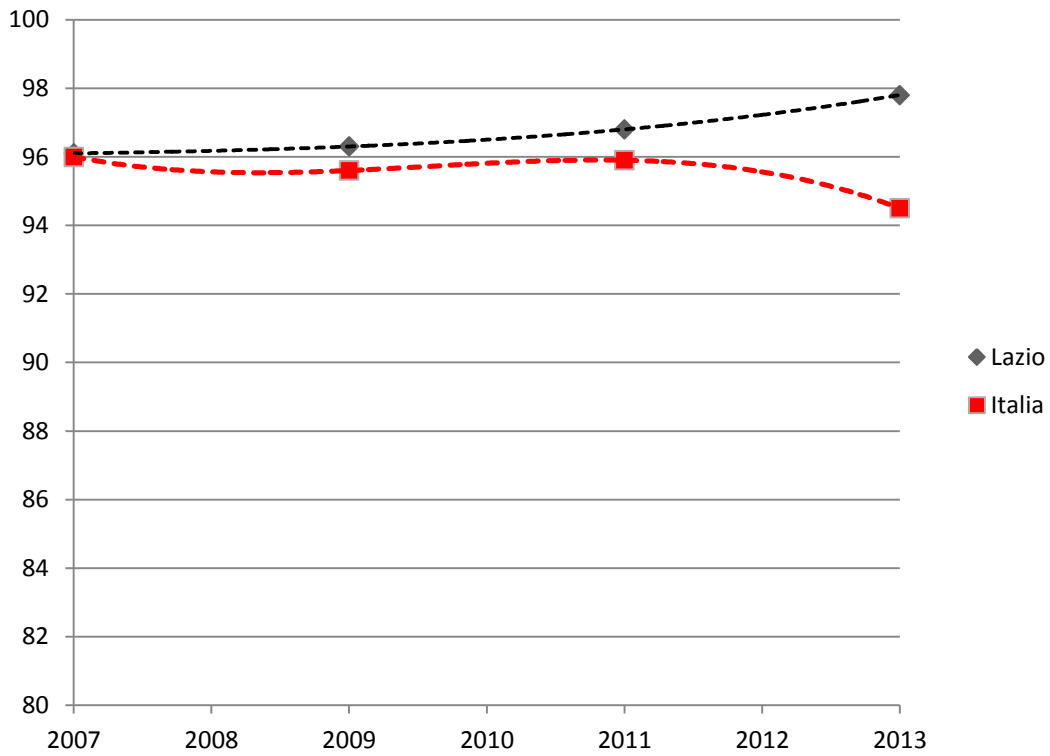

Tasso (per 100) di copertura vaccinale per Hib - Abruzzo

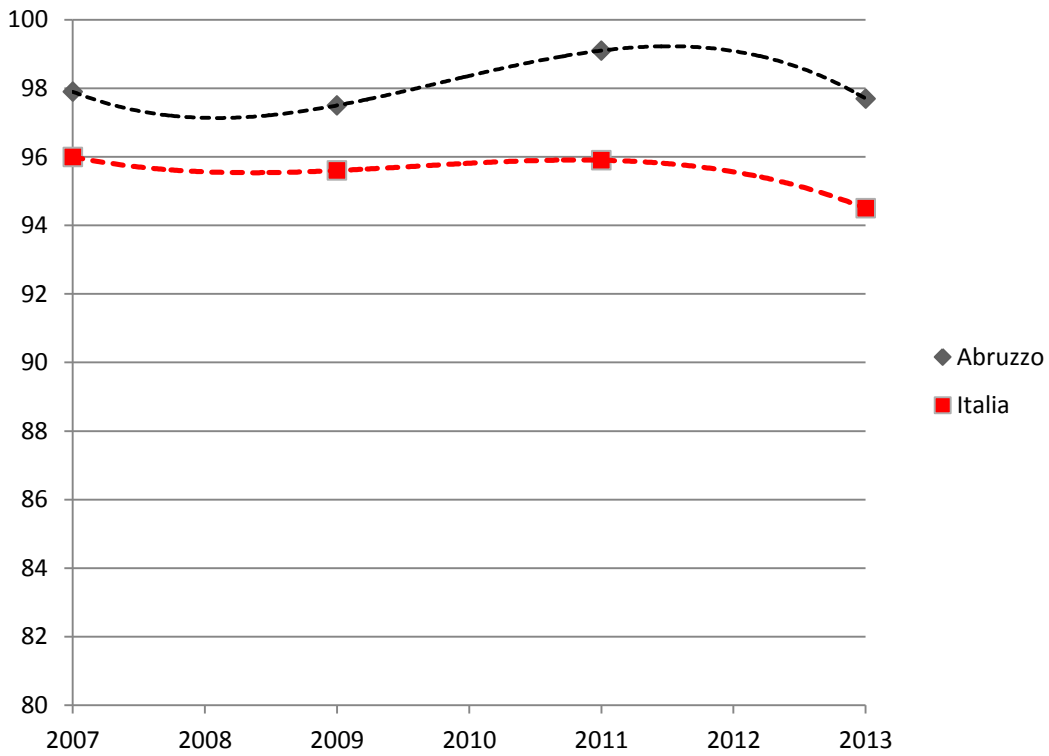

Tasso (per 100) di copertura vaccinale per Hib - Molise

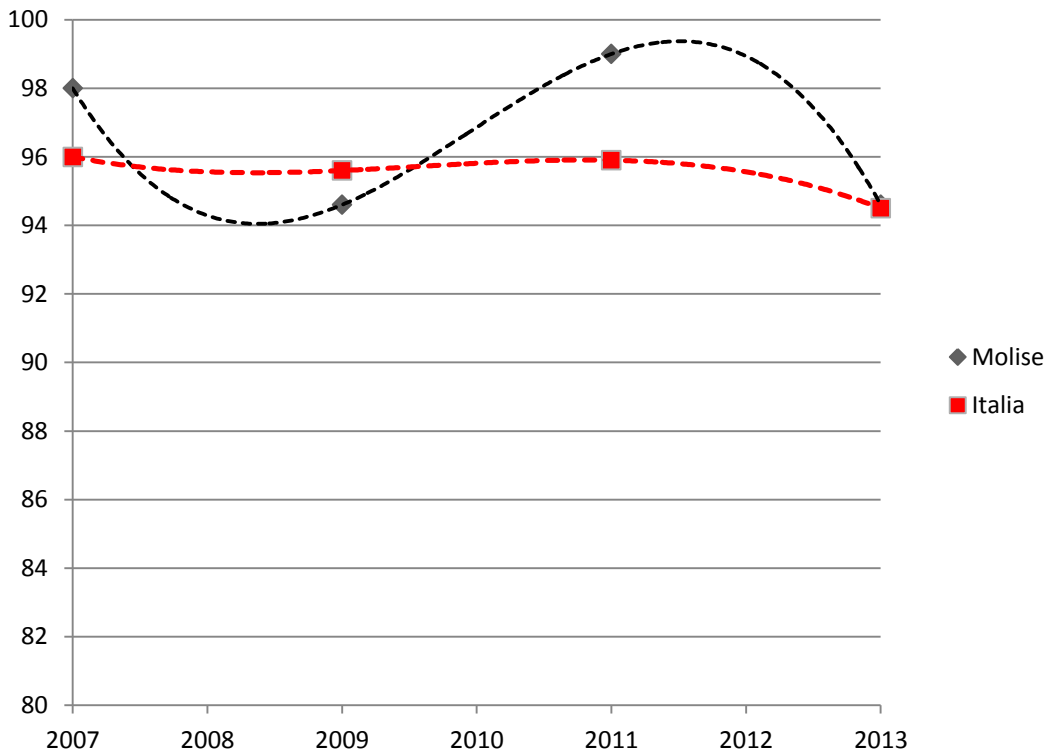

Tasso (per 100) di copertura vaccinale per Hib - Campania

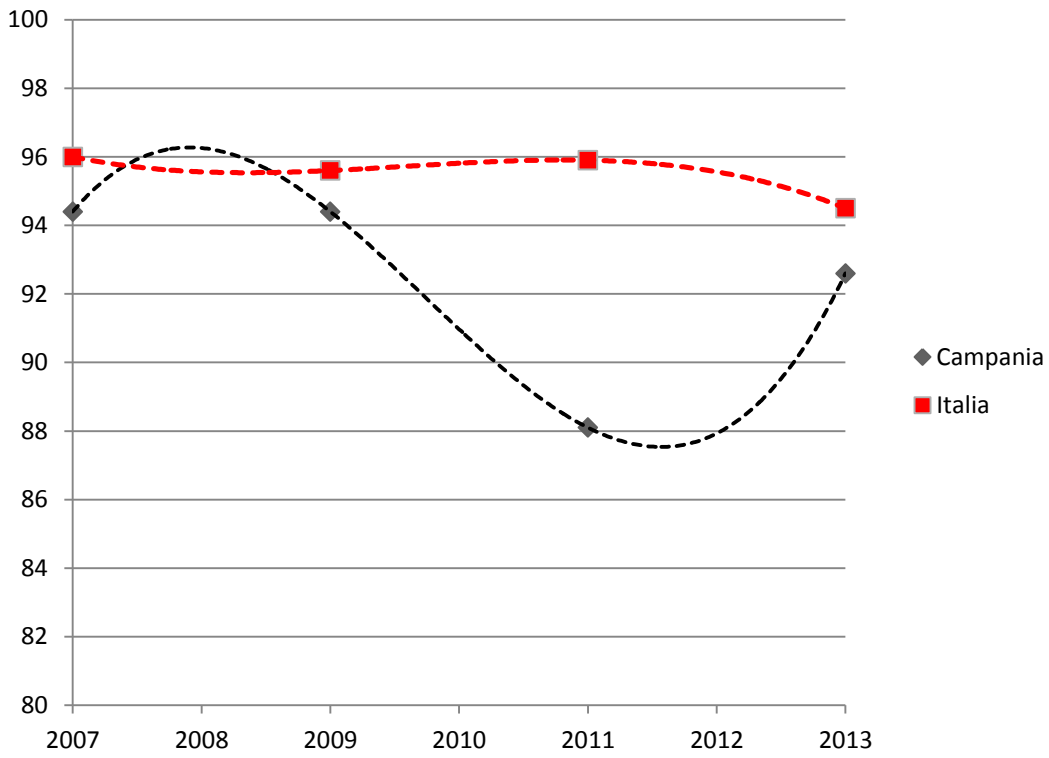

Tasso (per 100) di copertura vaccinale per Hib - Puglia

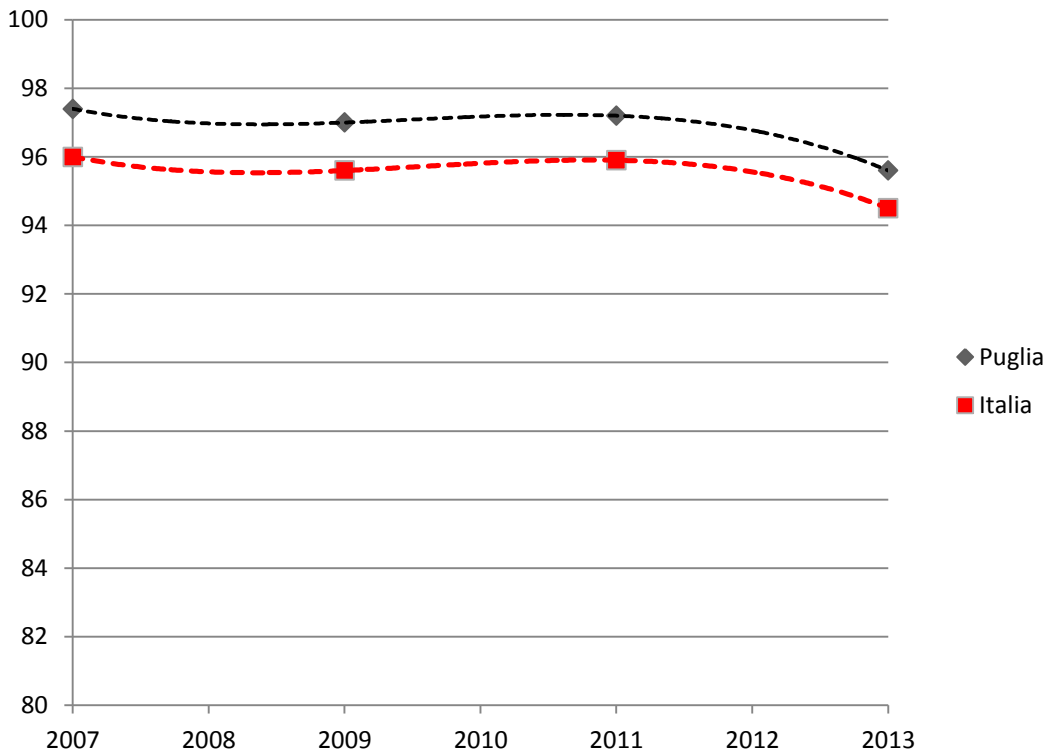

Tasso (per 100) di copertura vaccinale per Hib - Basilicata

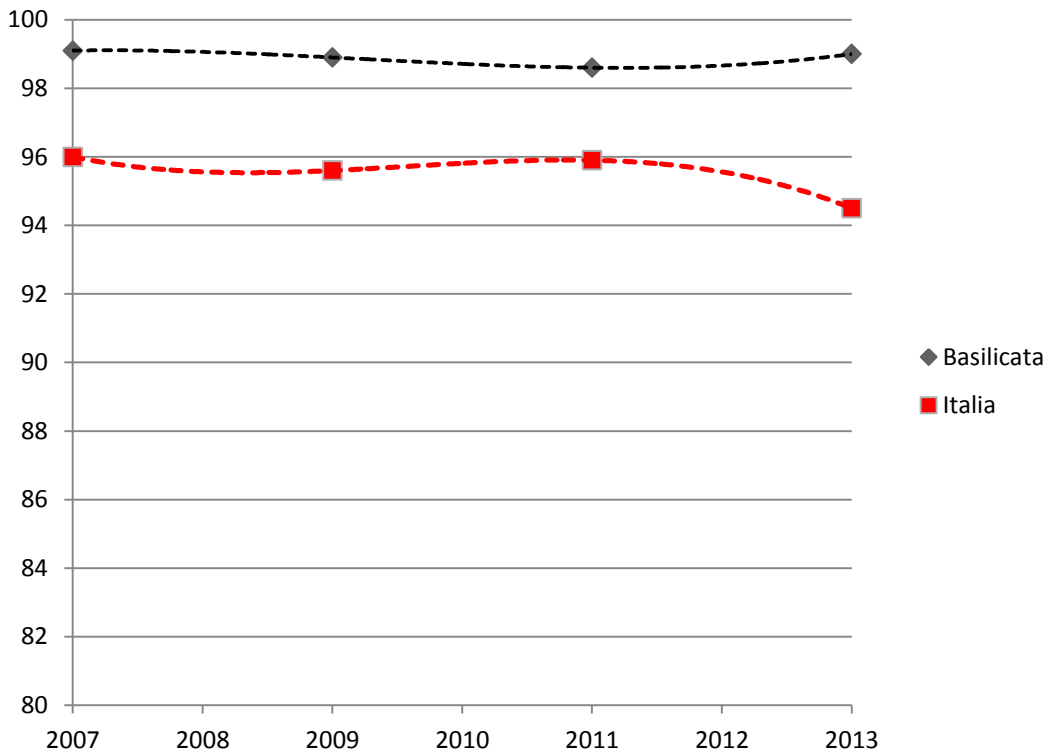

Tasso (per 100) di copertura vaccinale per Hib - Calabria

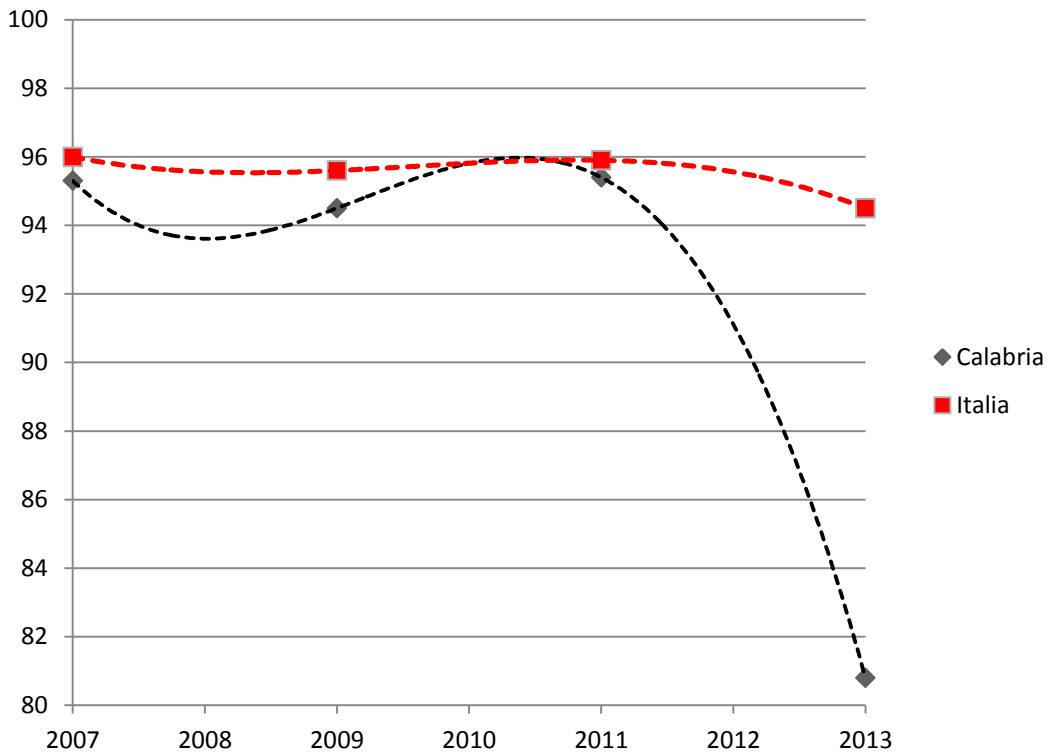

Tasso (per 100) di copertura vaccinale per Hib - Sicilia

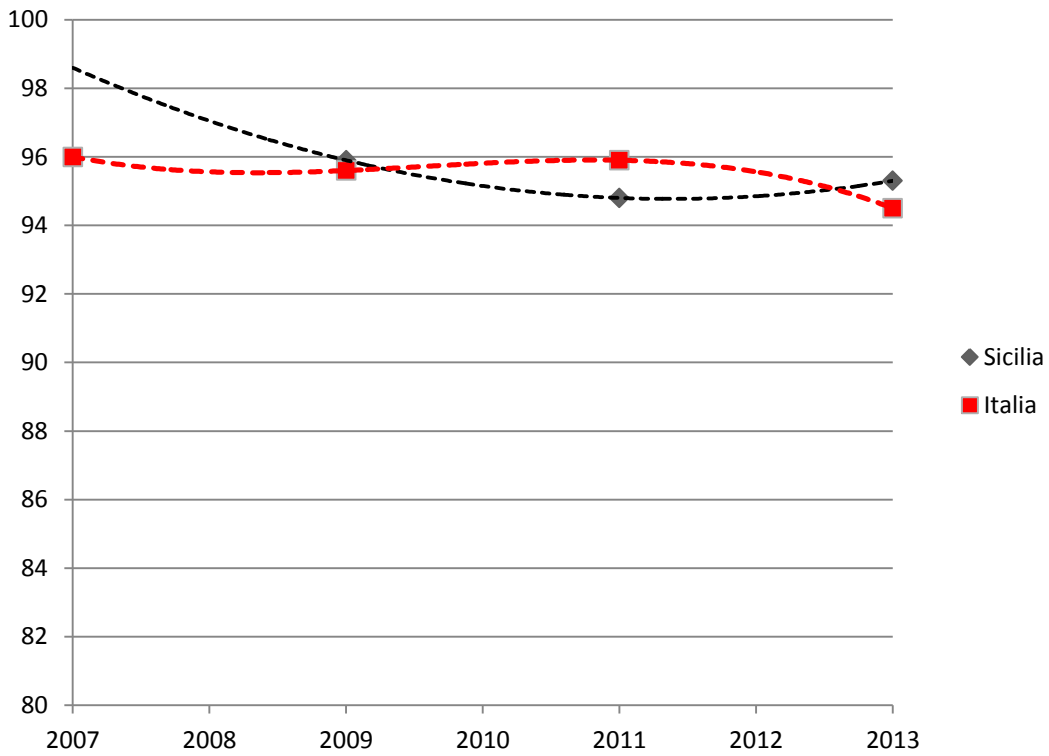

Tasso (per 100) di copertura vaccinale per Hib - Sardegna

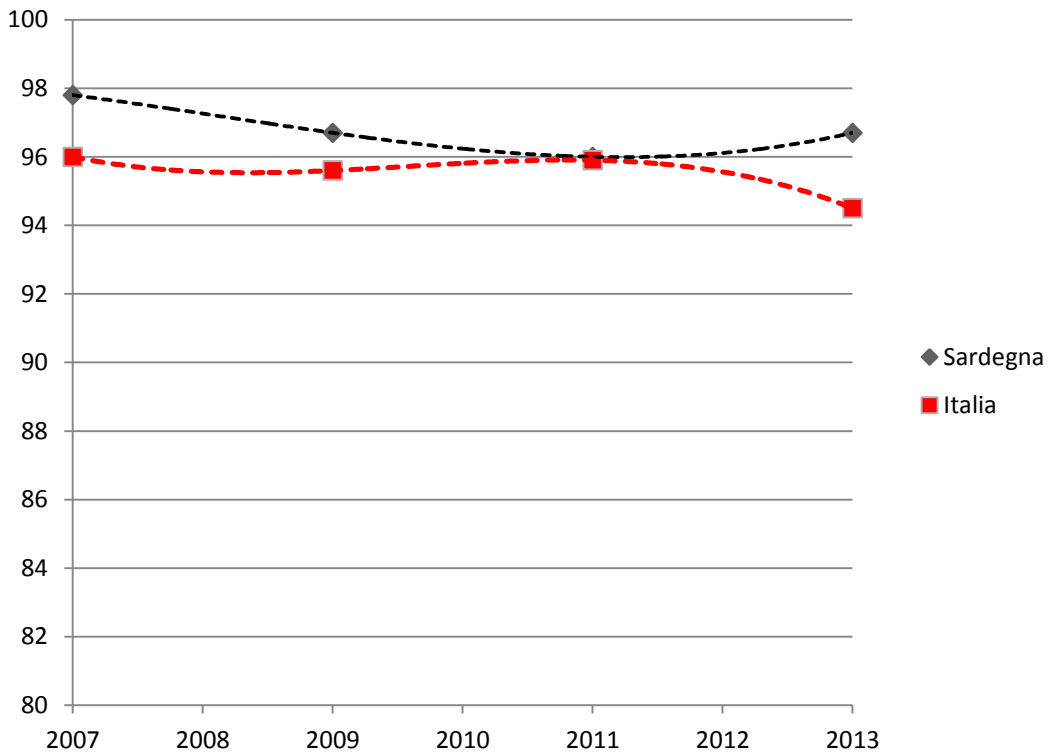

Tasso (per 100) di copertura vaccinale per MPR - Piemonte

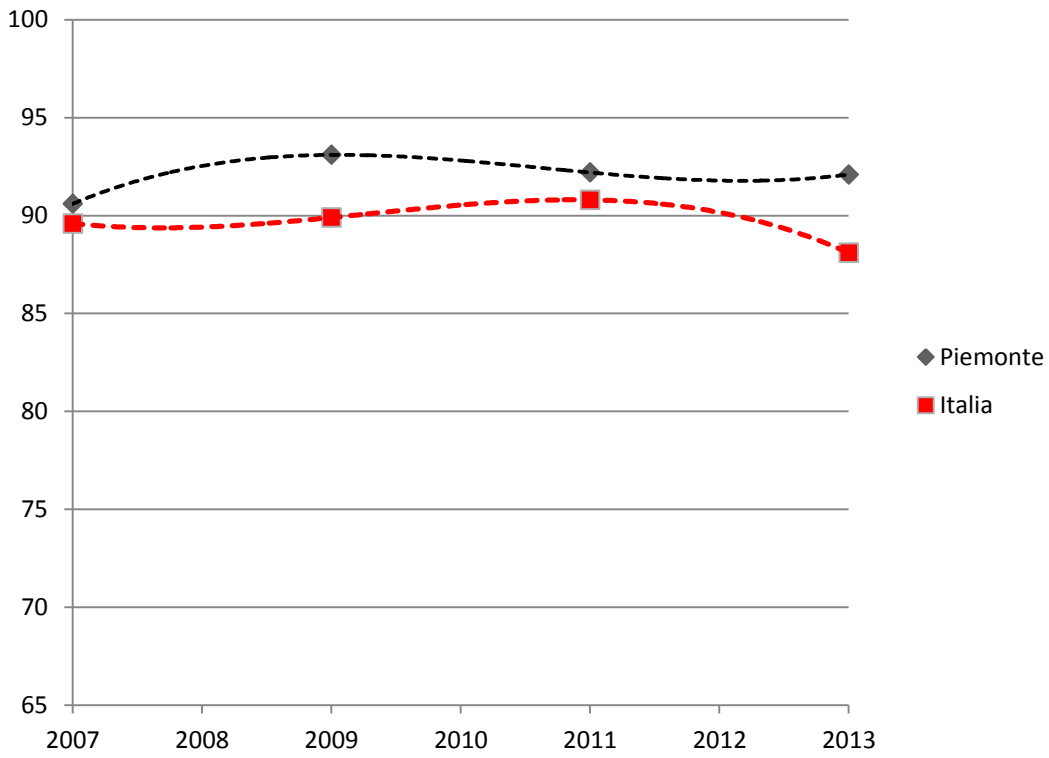

Tasso (per 100) di copertura vaccinale per MPR - Valle d'Aosta

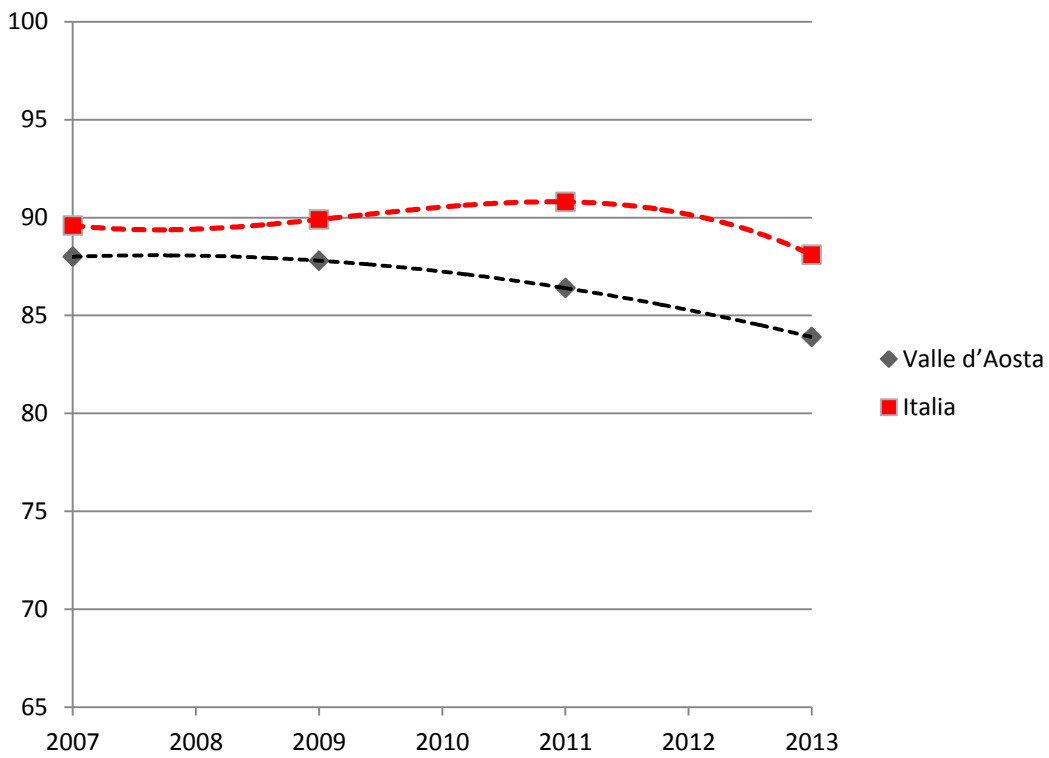

Tasso (per 100) di copertura vaccinale per MPR - Lombardia

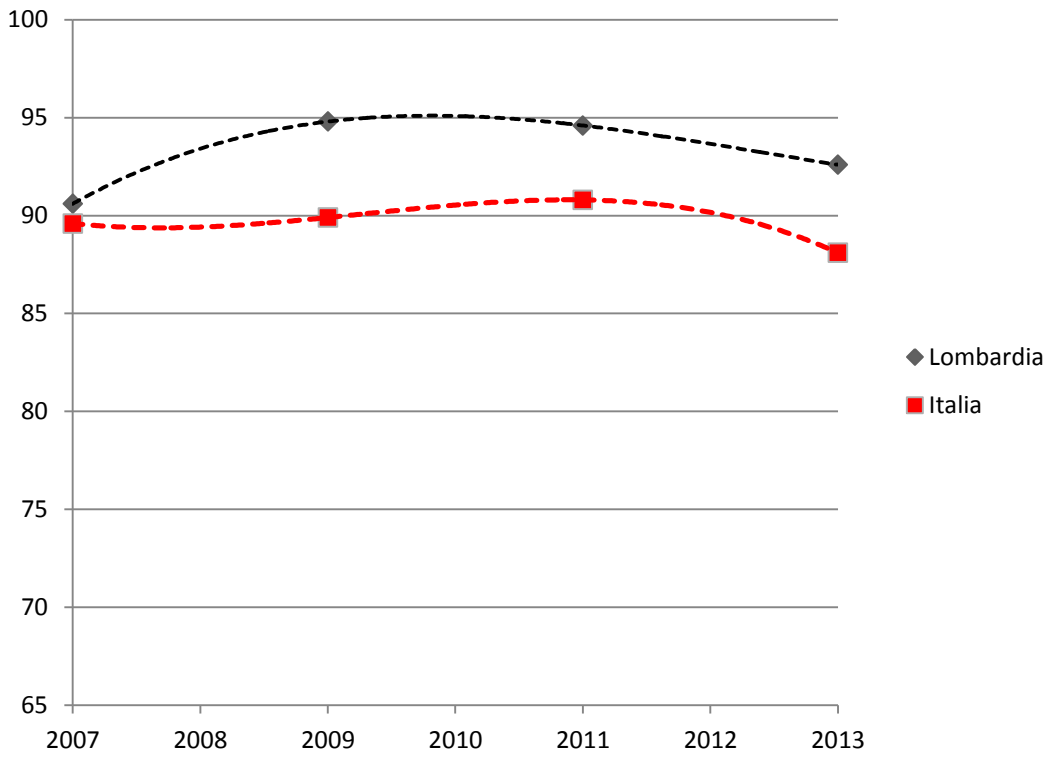

Tasso (per 100) di copertura vaccinale per MPR - Bolzano

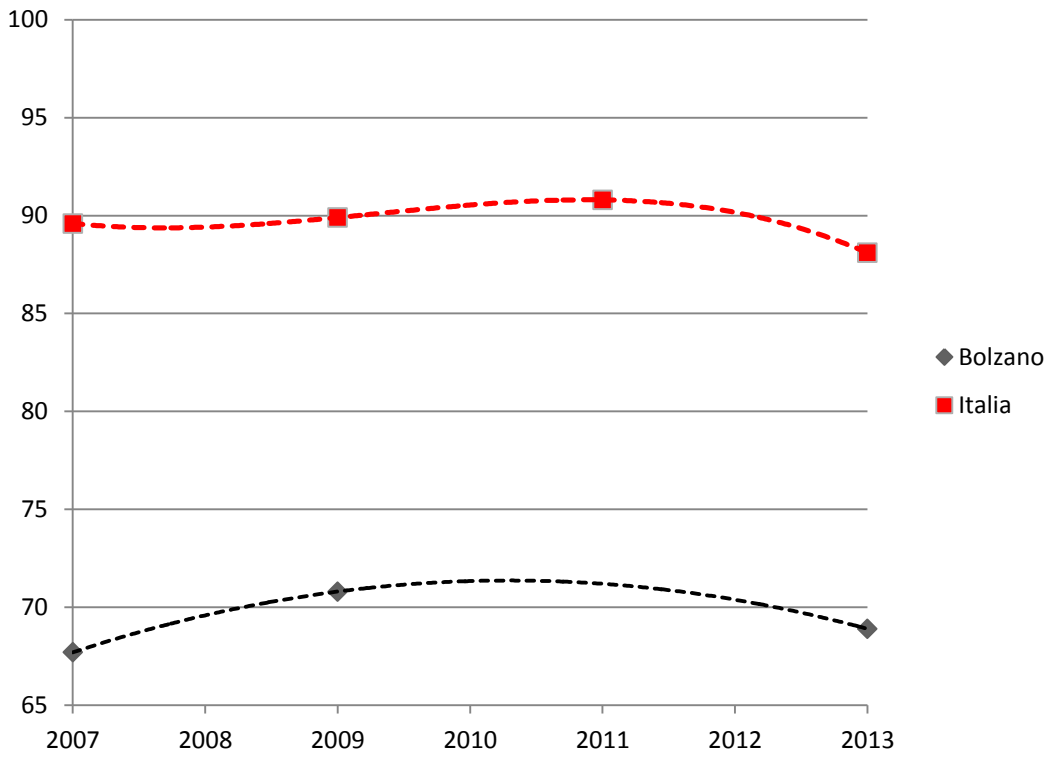

Tasso (per 100) di copertura vaccinale per MPR - Trento

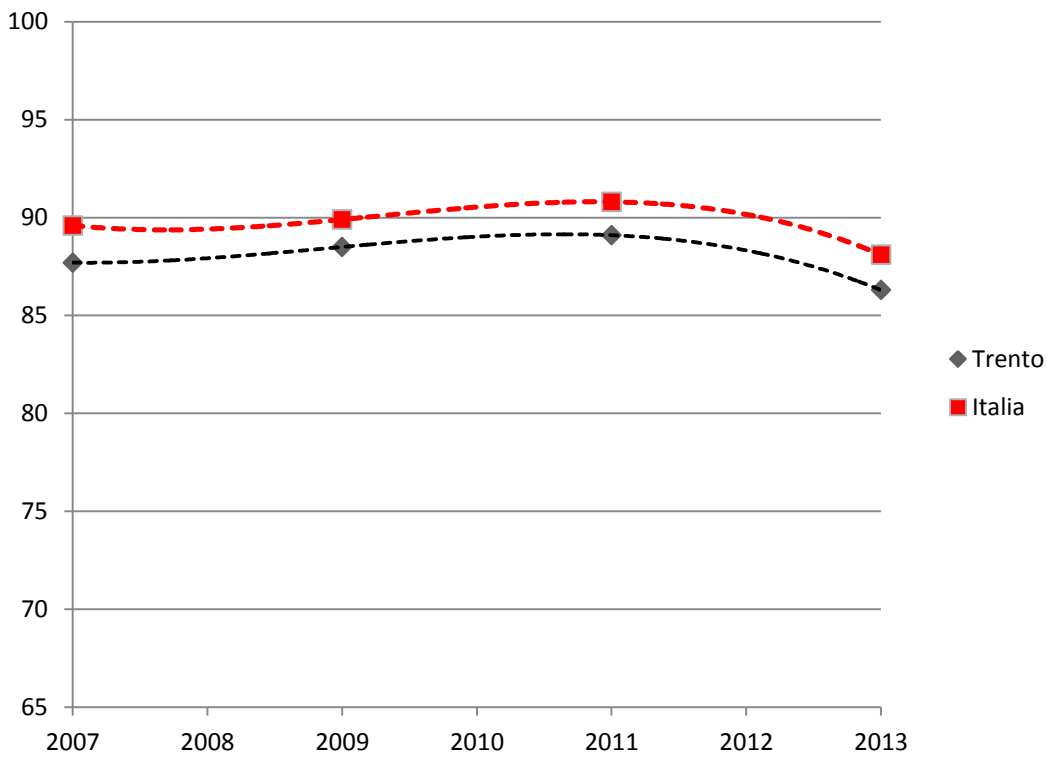

Tasso (per 100) di copertura vaccinale per MPR - Veneto

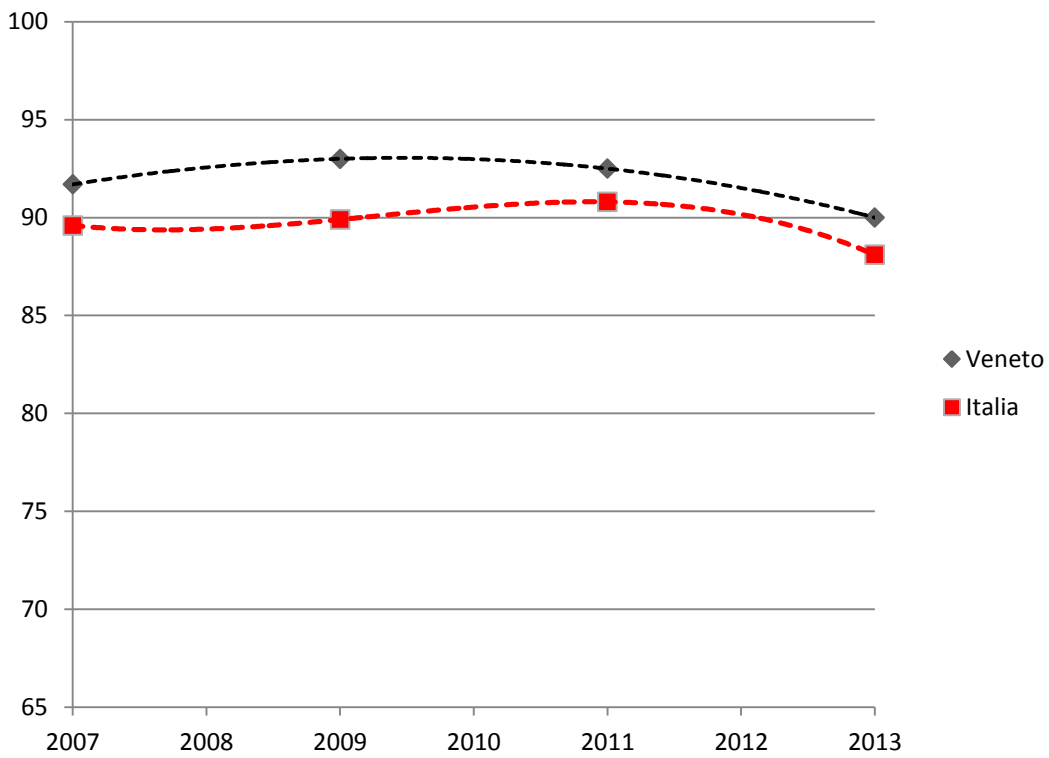

Tasso (per 100) di copertura vaccinale per MPR - Friuli Venezia Giulia

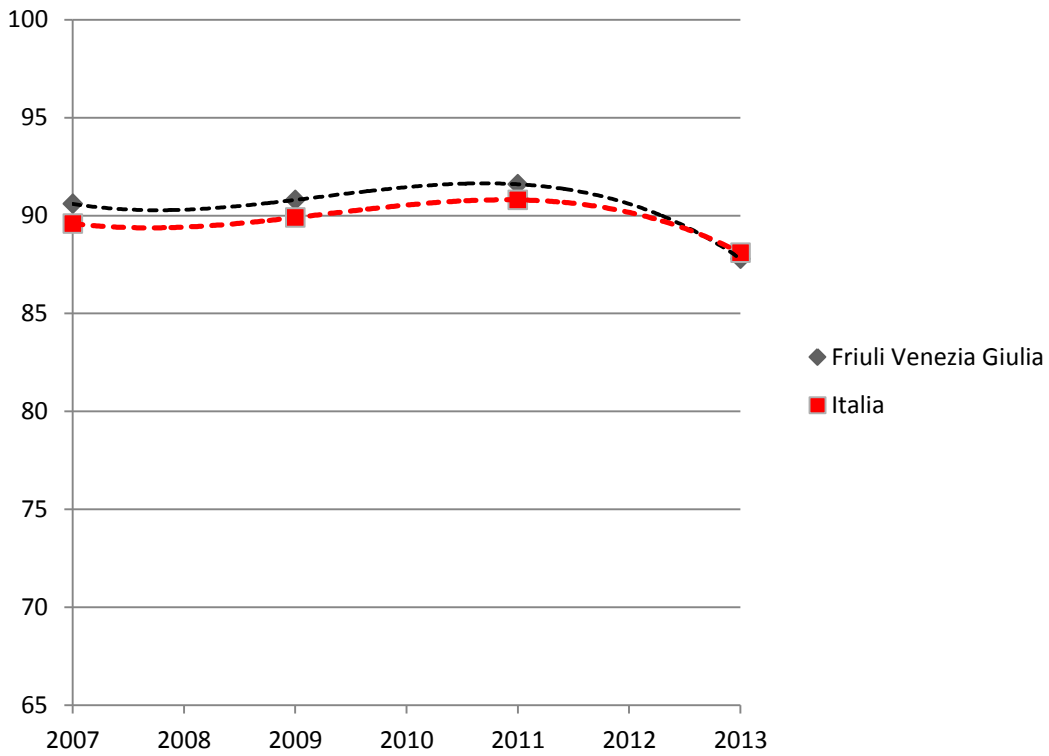

Tasso (per 100) di copertura vaccinale per MPR - Liguria

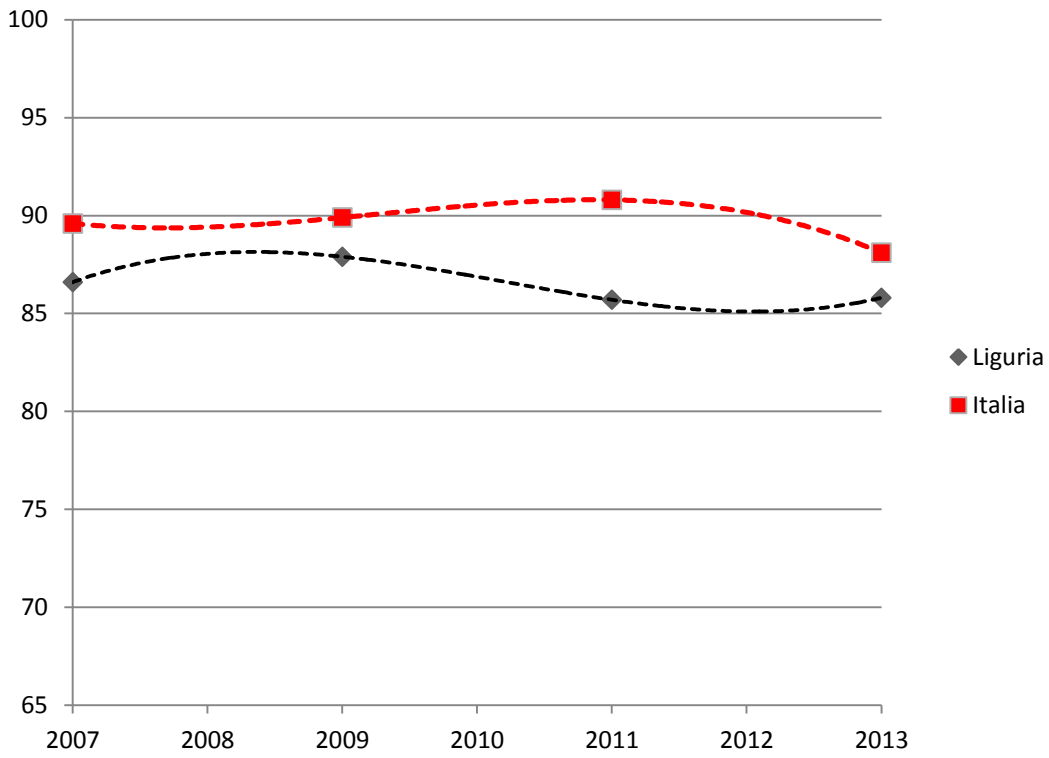

Tasso (per 100) di copertura vaccinale per MPR - Emilia Romagna

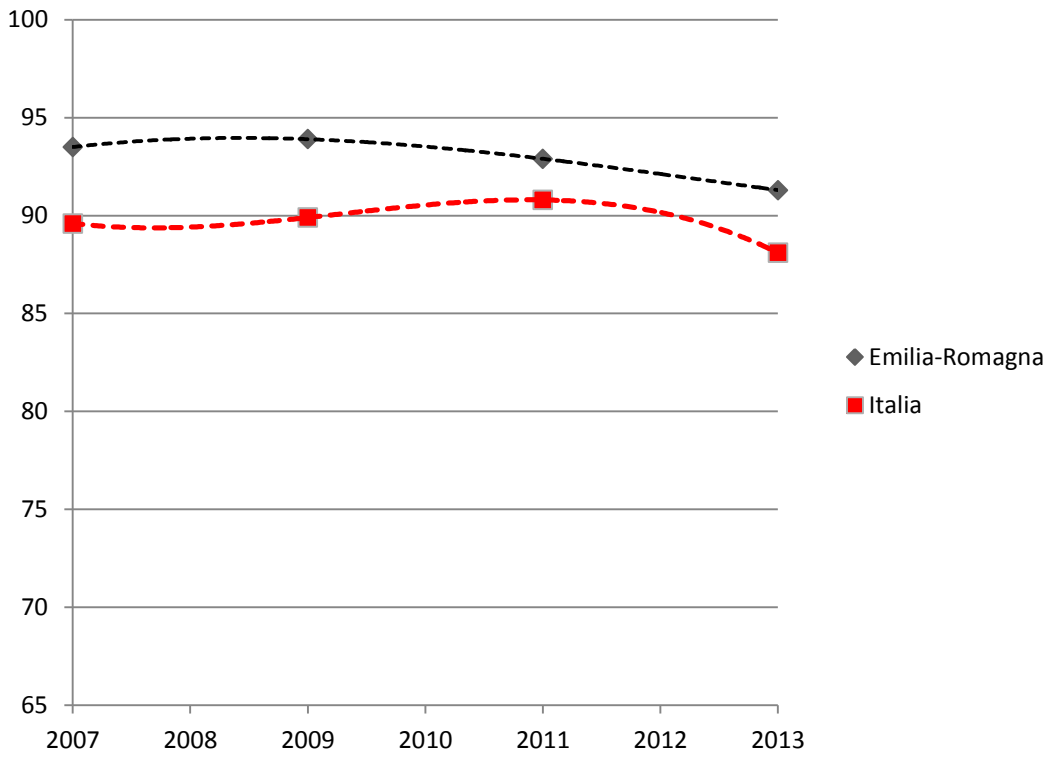

Tasso (per 100) di copertura vaccinale per MPR - Toscana

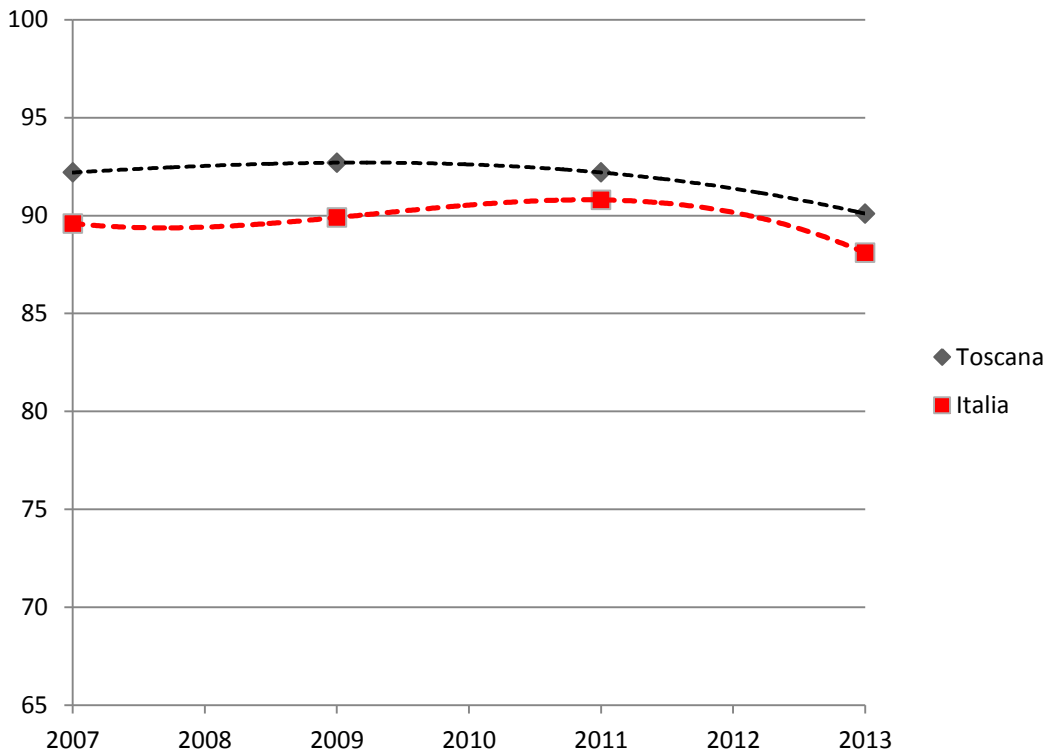

Tasso (per 100) di copertura vaccinale per MPR - Umbria

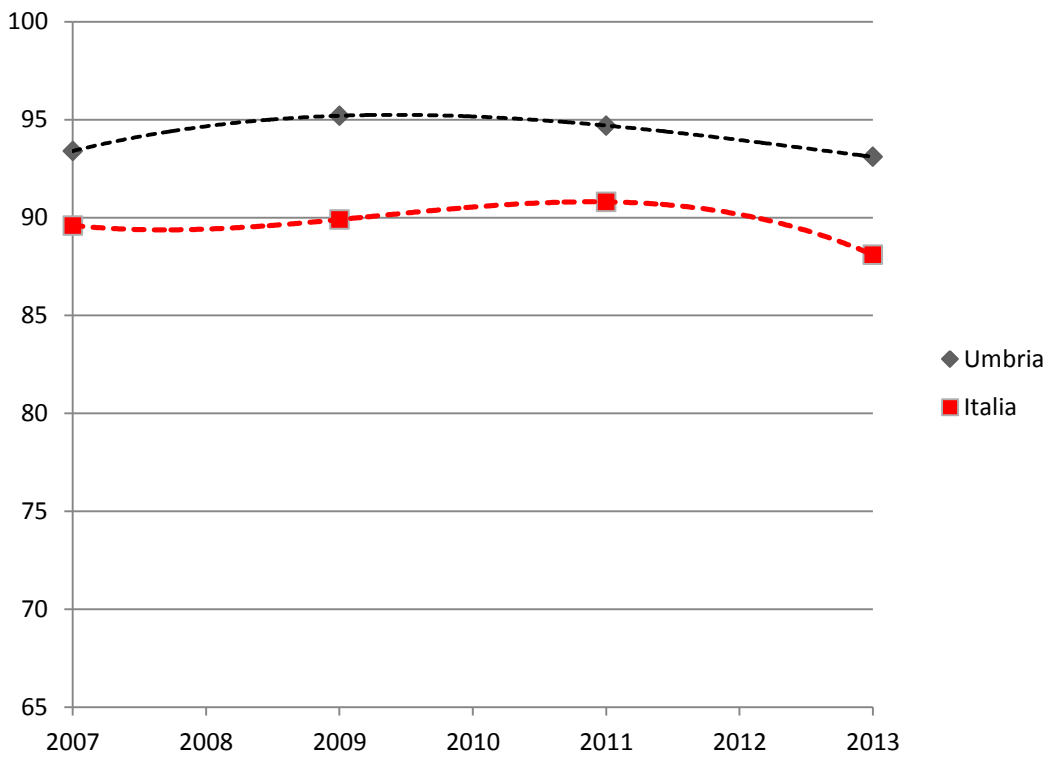

Tasso (per 100) di copertura vaccinale per MPR - Marche

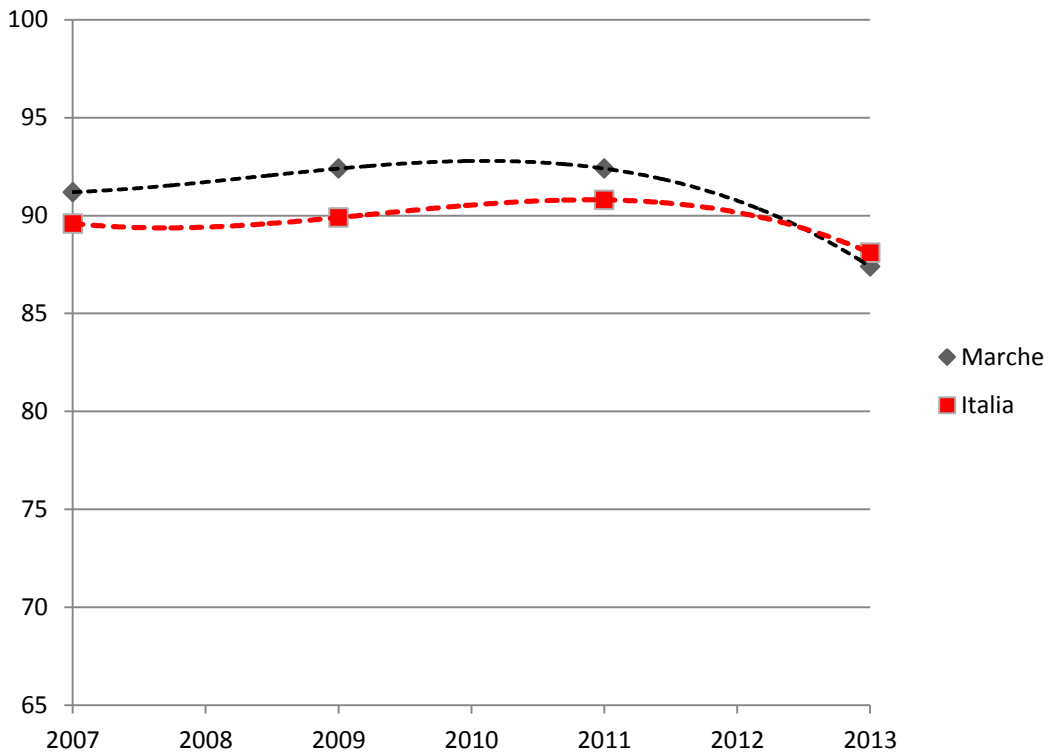

Tasso (per 100) di copertura vaccinale per MPR - Lazio

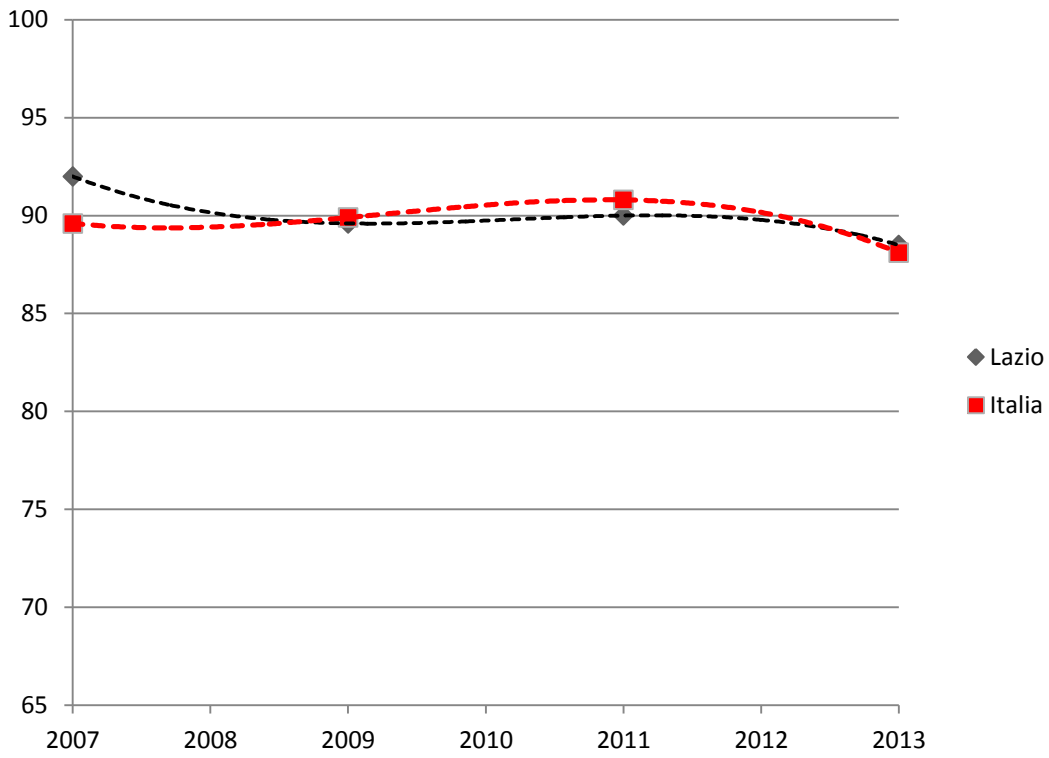

Tasso (per 100) di copertura vaccinale per MPR - Abruzzo



Tasso (per 100) di copertura vaccinale per MPR - Molise

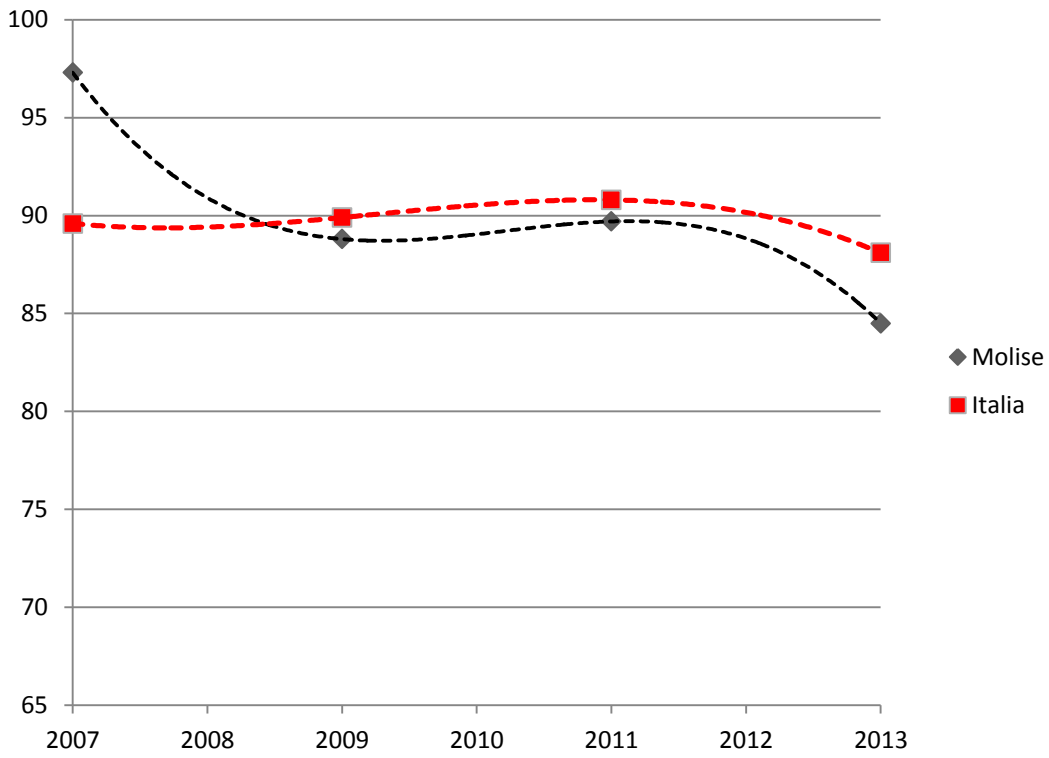

Tasso (per 100) di copertura vaccinale per MPR - Campania

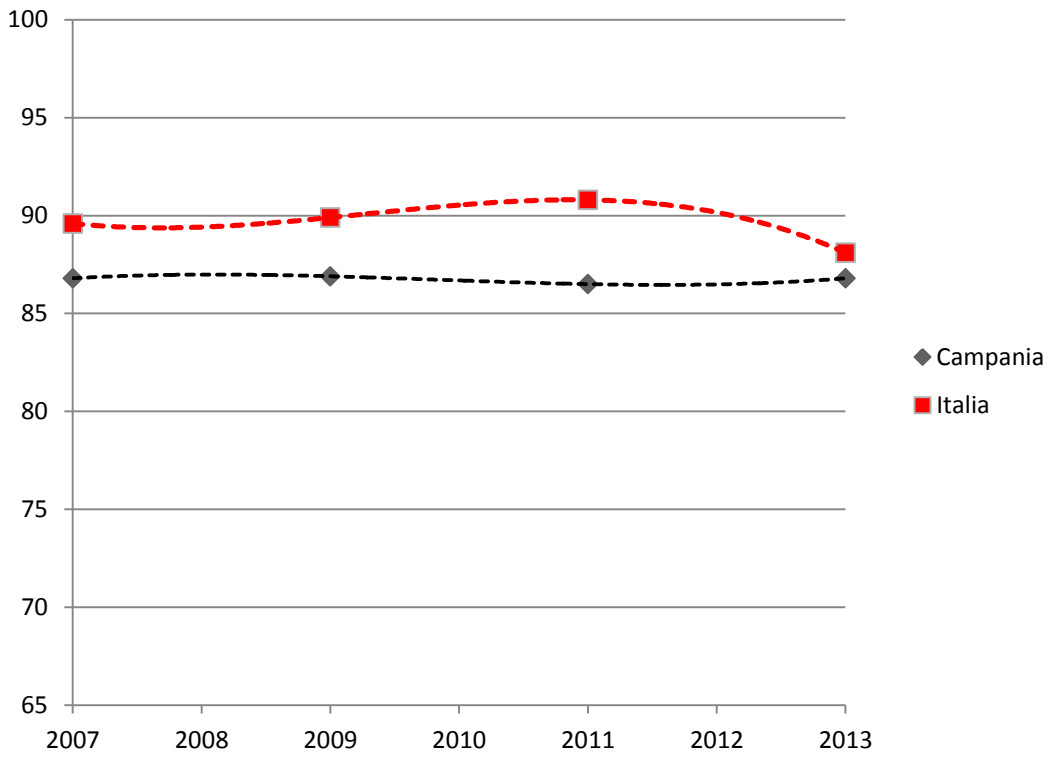

Tasso (per 100) di copertura vaccinale per MPR - Puglia

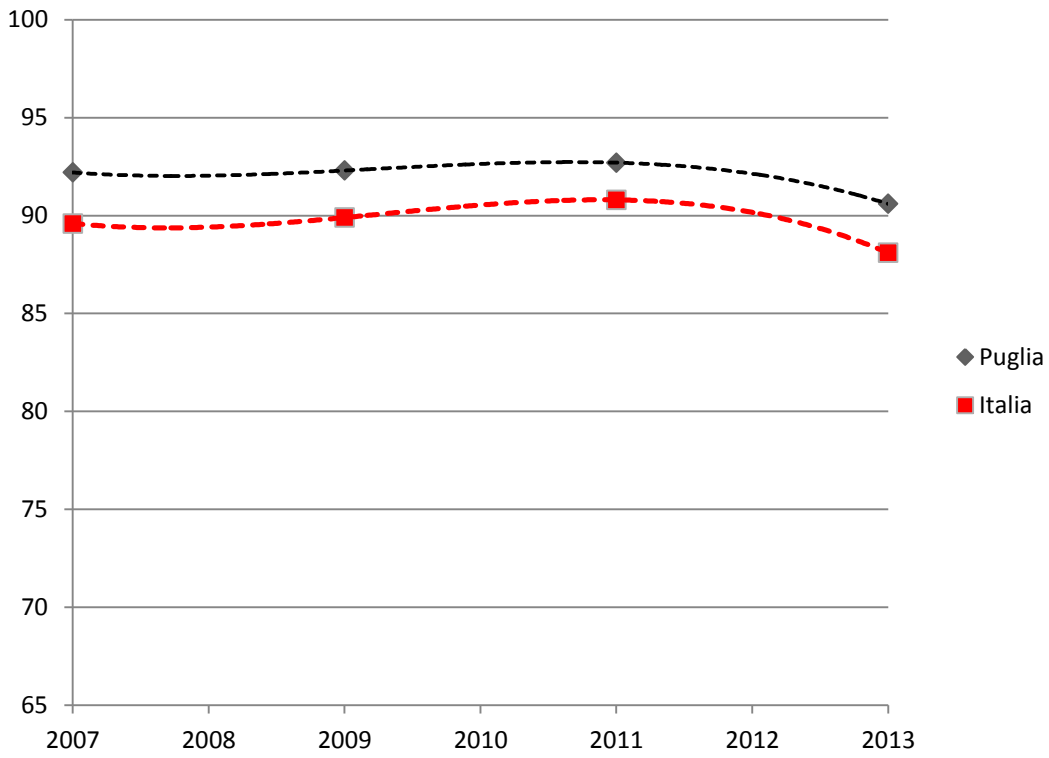

Tasso (per 100) di copertura vaccinale per MPR - Basilicata

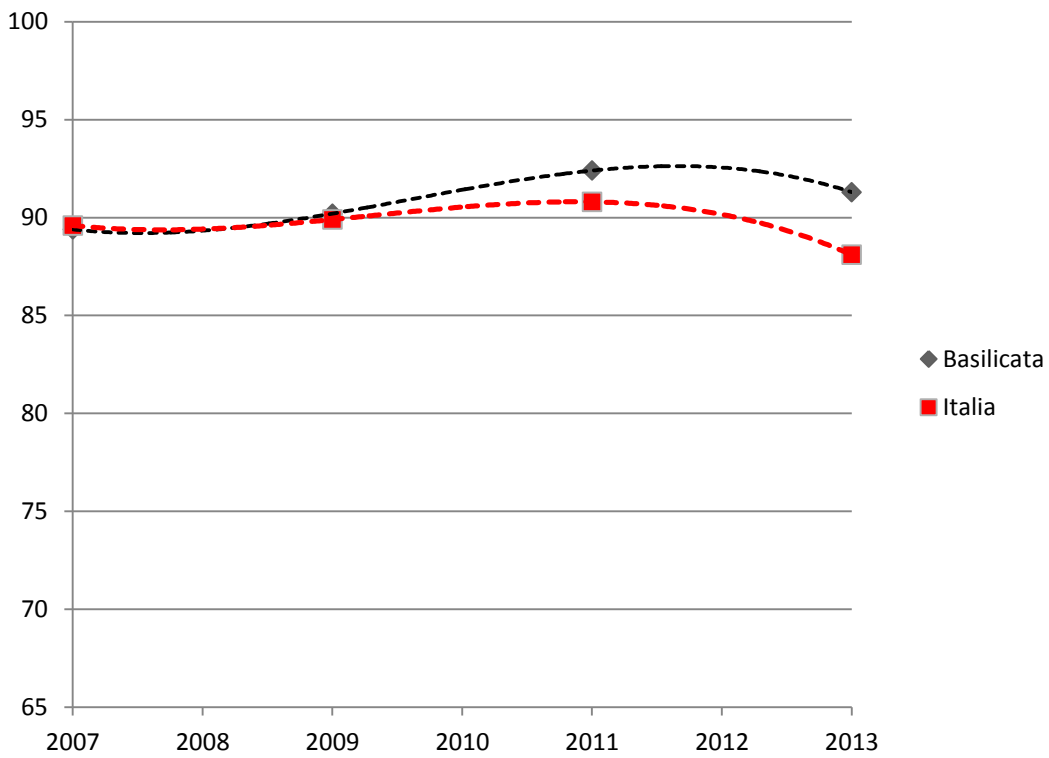

Tasso (per 100) di copertura vaccinale per MPR - Calabria

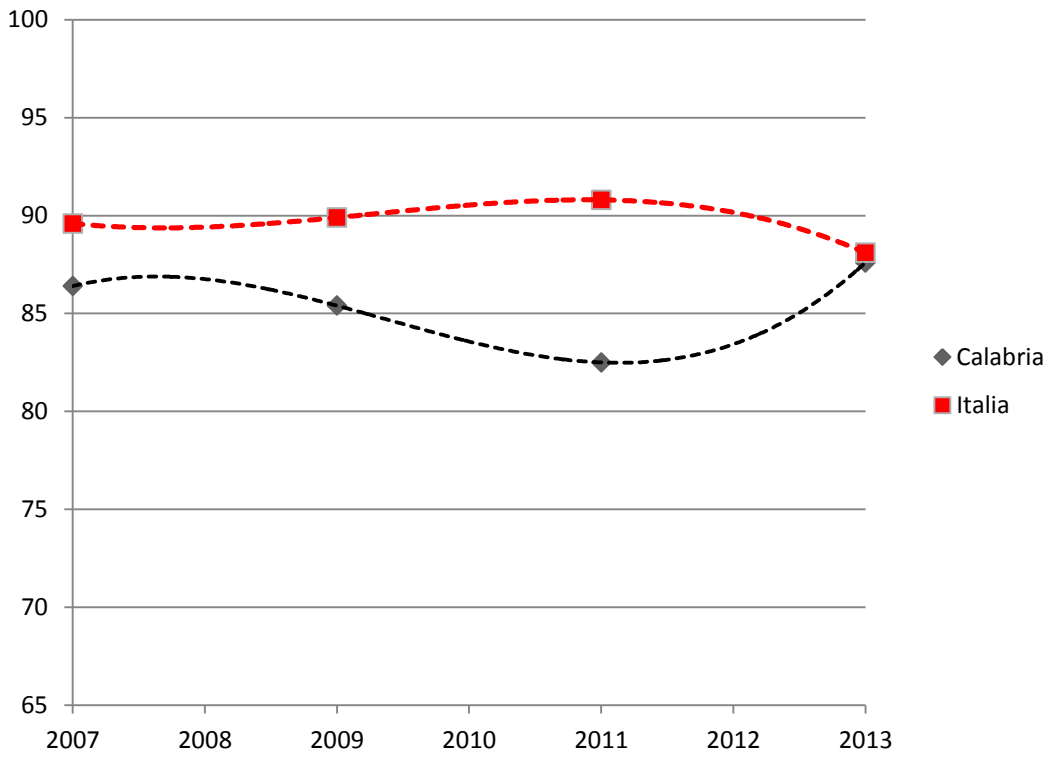

Tasso (per 100) di copertura vaccinale per MPR - Sicilia

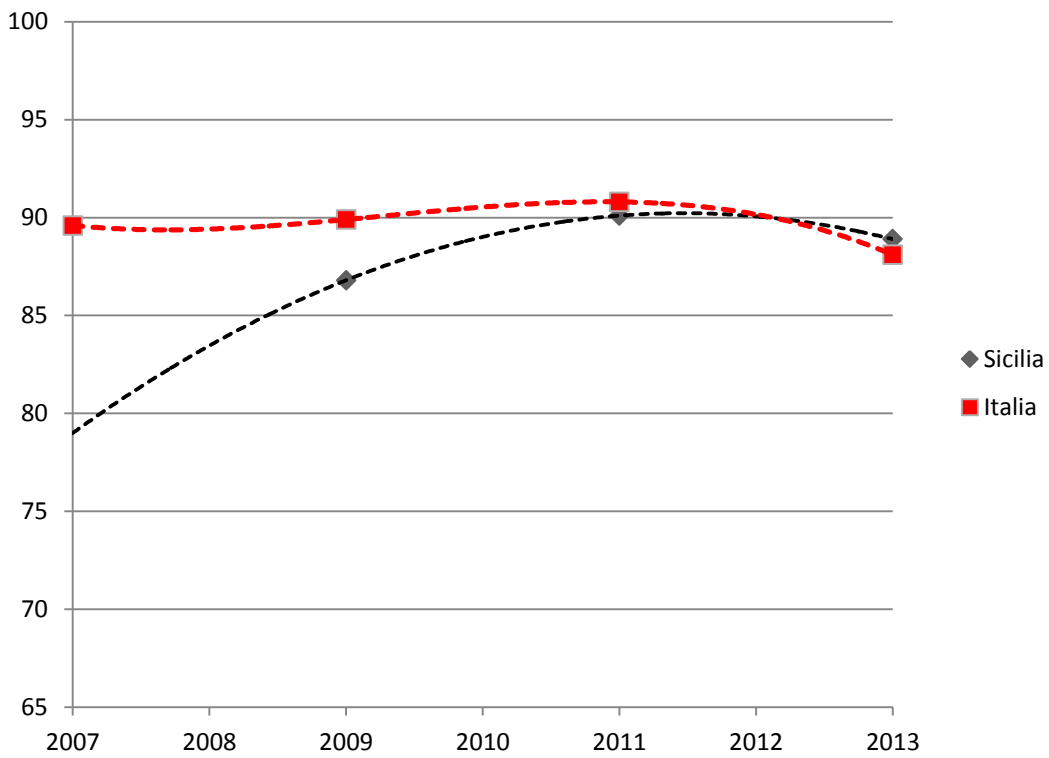

Tasso (per 100) di copertura vaccinale per MPR - Sardegna

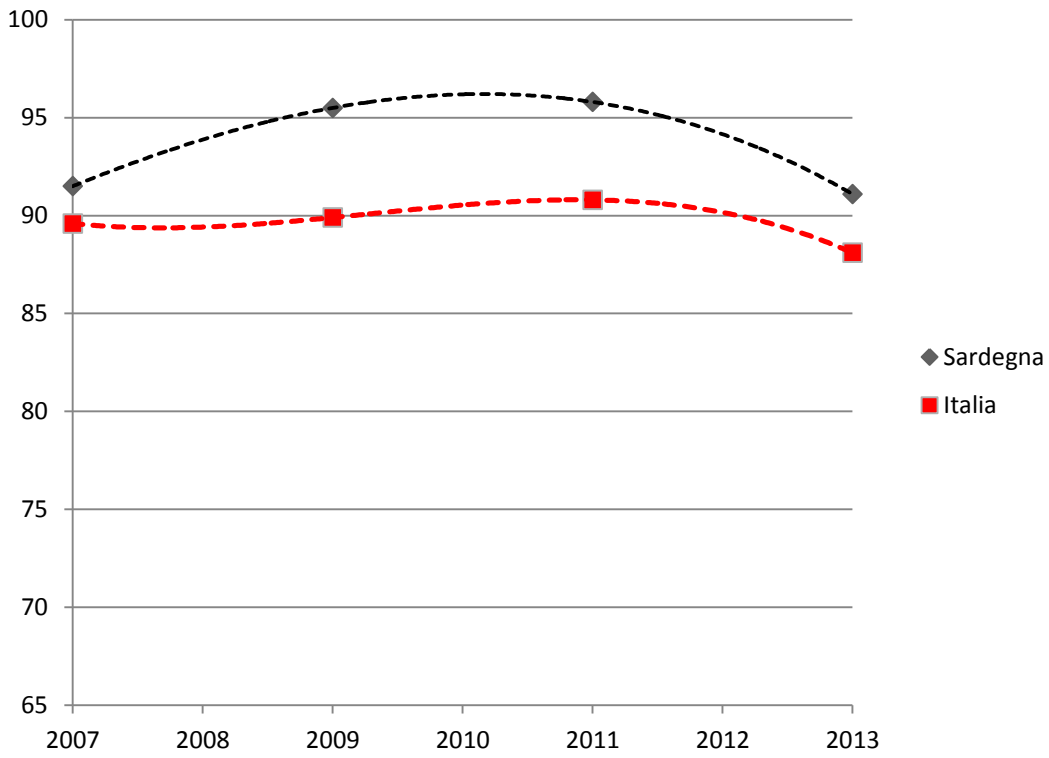

Tasso (per 100) di copertura vaccinale per poliomielite - Piemonte

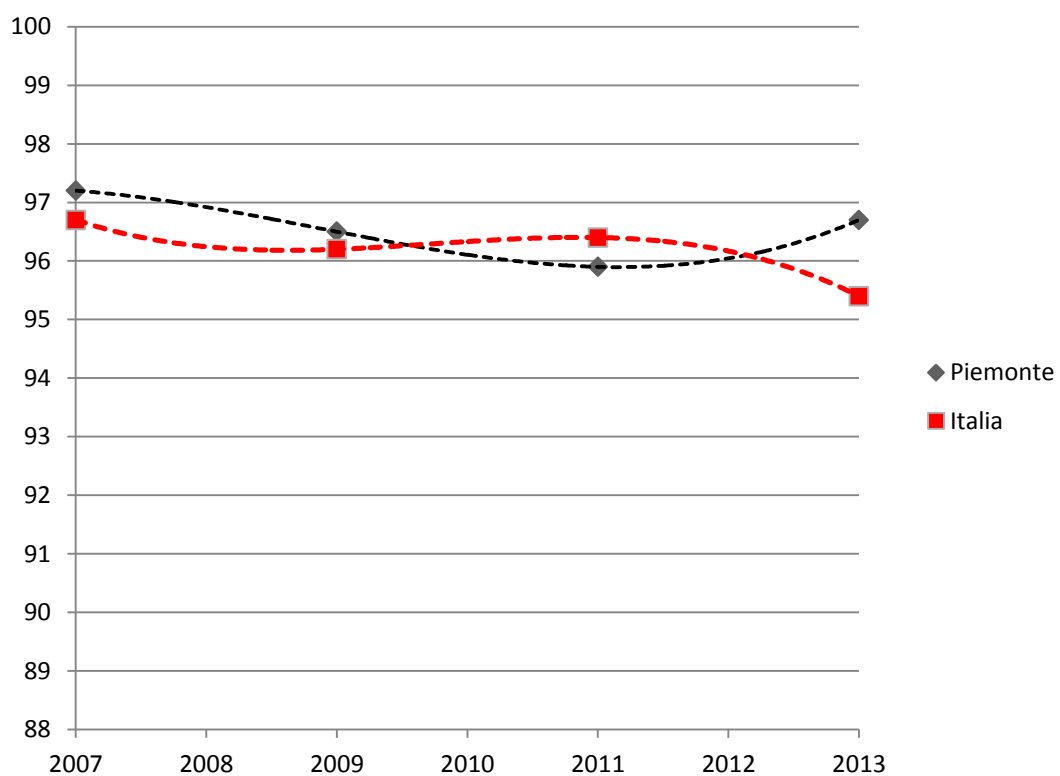

Tasso (per 100) di copertura vaccinale per poliomielite - Valle d'Aosta

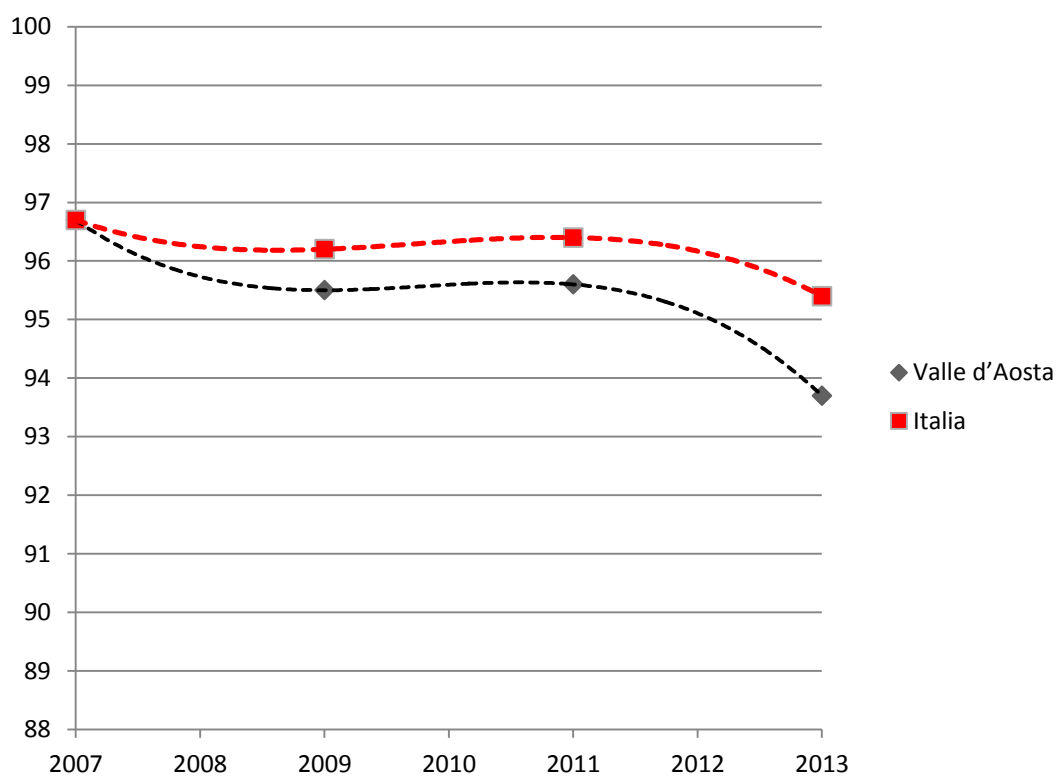

Tasso (per 100) di copertura vaccinale per poliomielite - Lombardia

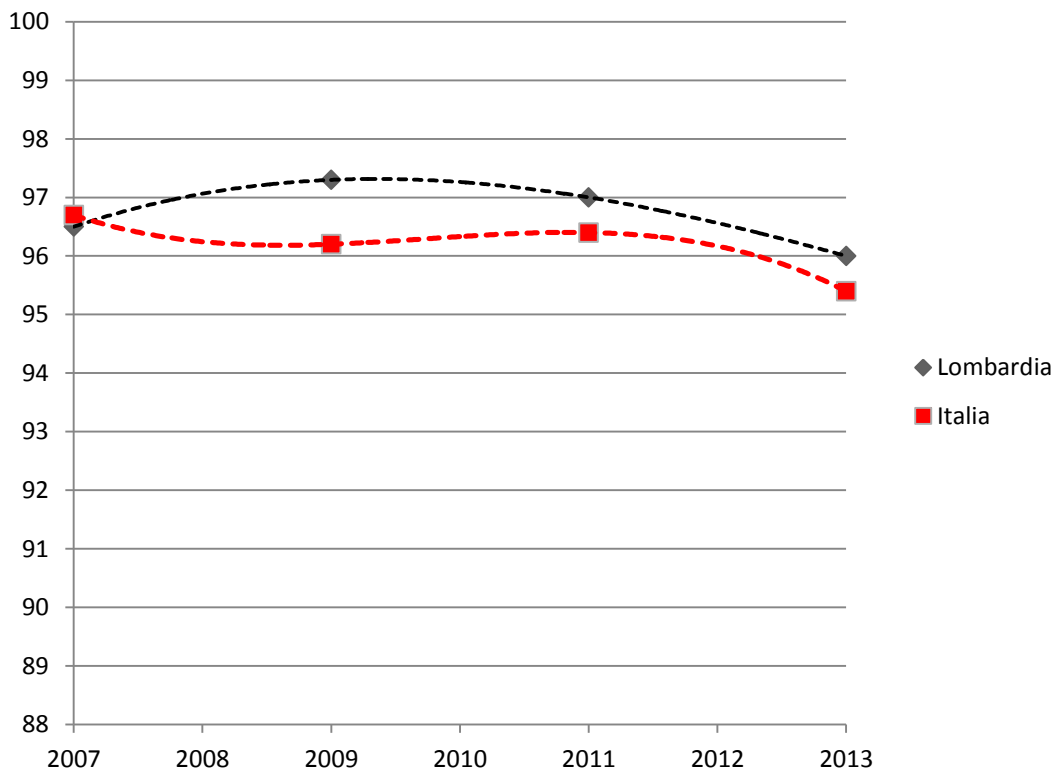

Tasso (per 100) di copertura vaccinale per poliomielite - Bolzano

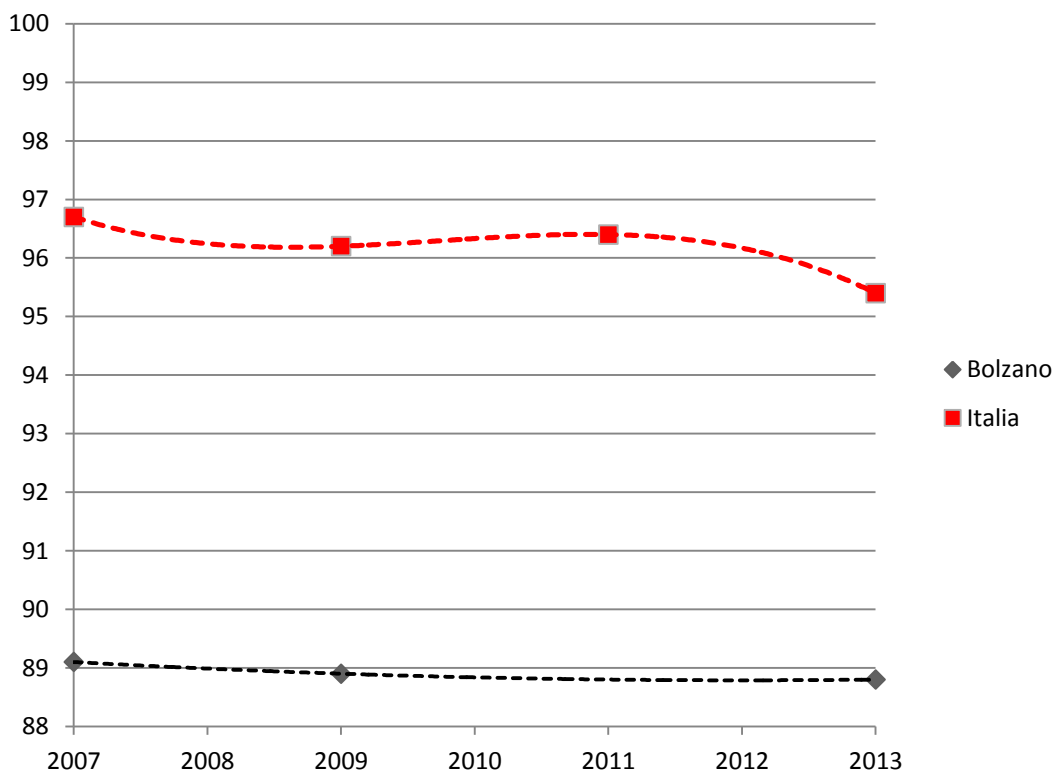

Tasso (per 100) di copertura vaccinale per poliomielite - Trento

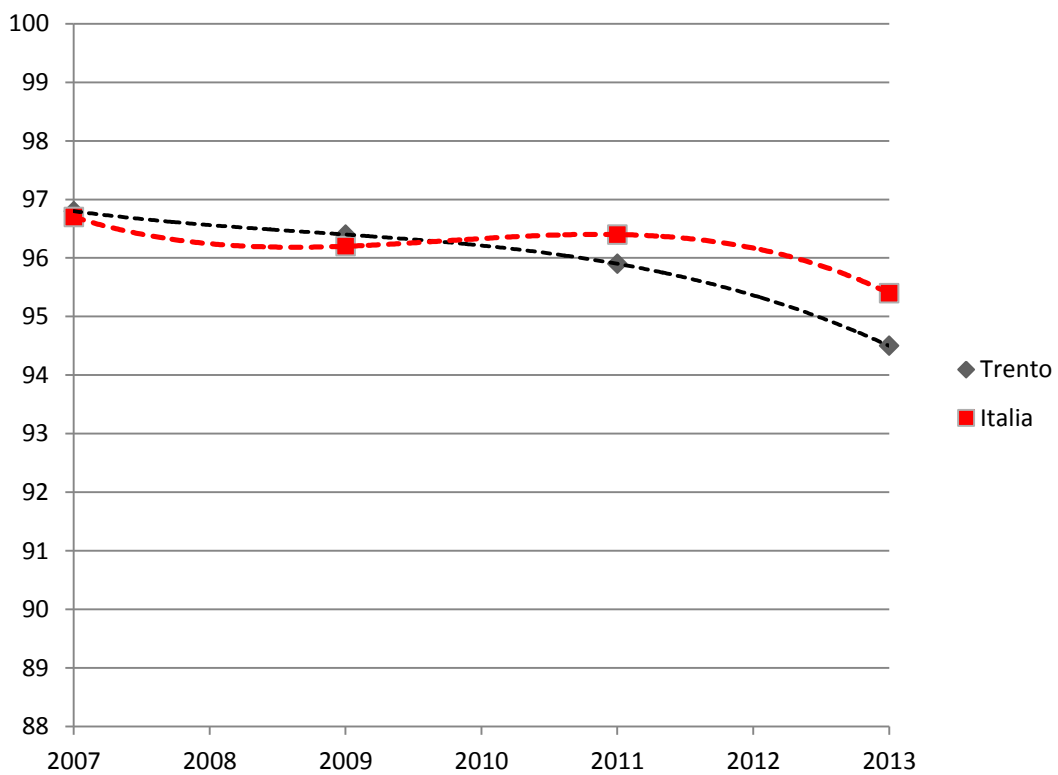

Tasso (per 100) di copertura vaccinale per poliomielite - Veneto

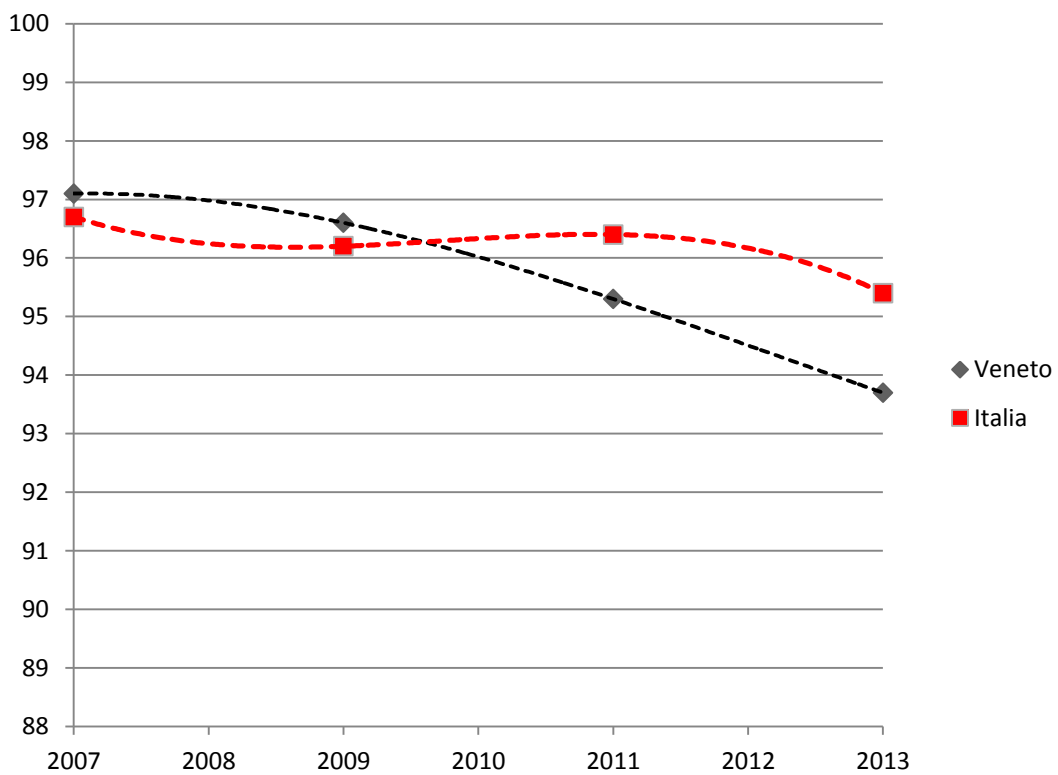

Tasso (per 100) di copertura vaccinale per poliomielite - Friuli Venezia Giulia

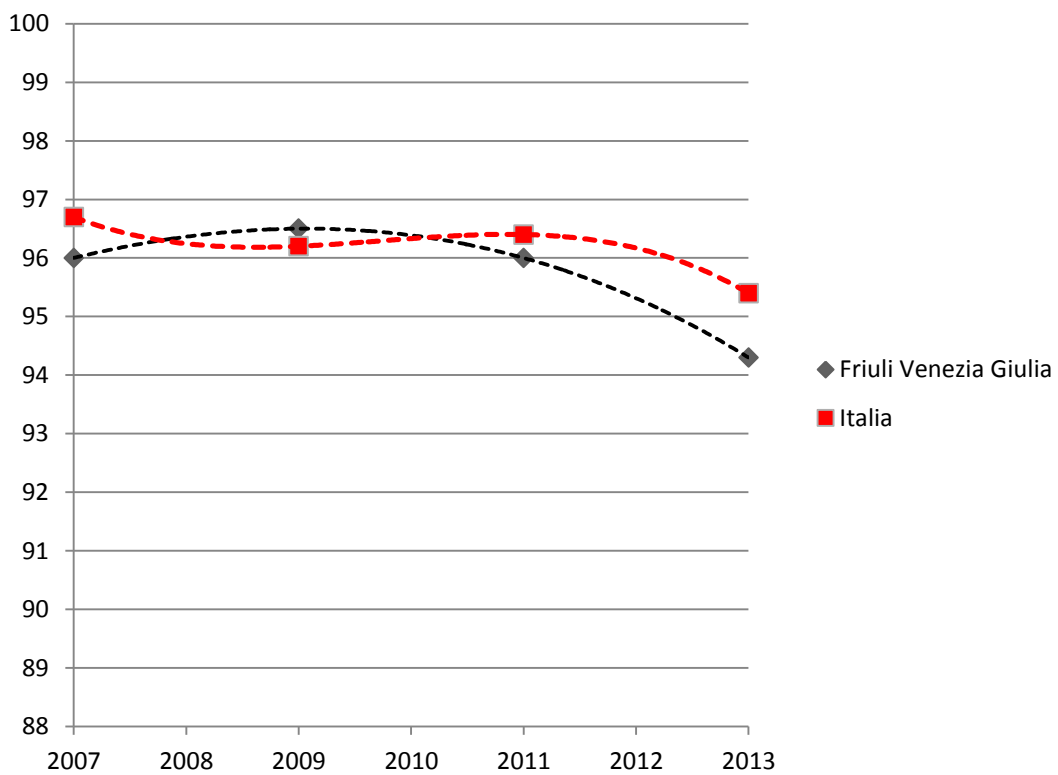

Tasso (per 100) di copertura vaccinale per poliomielite - Liguria

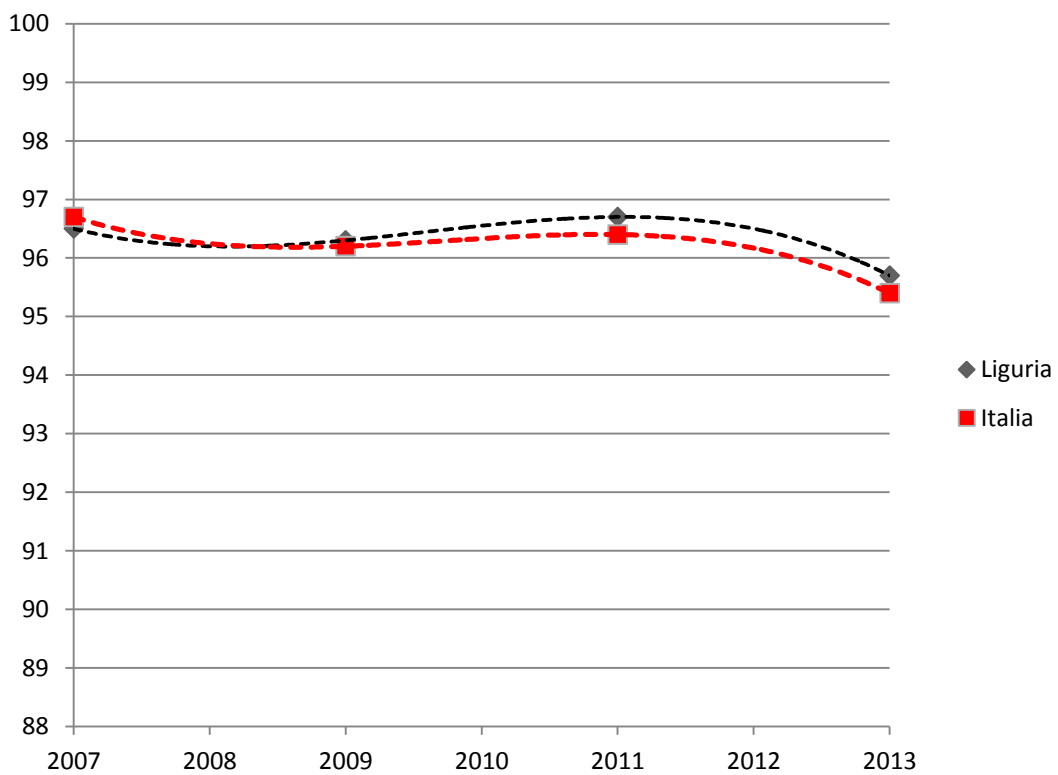

Tasso (per 100) di copertura vaccinale per poliomielite - Emilia Romagna

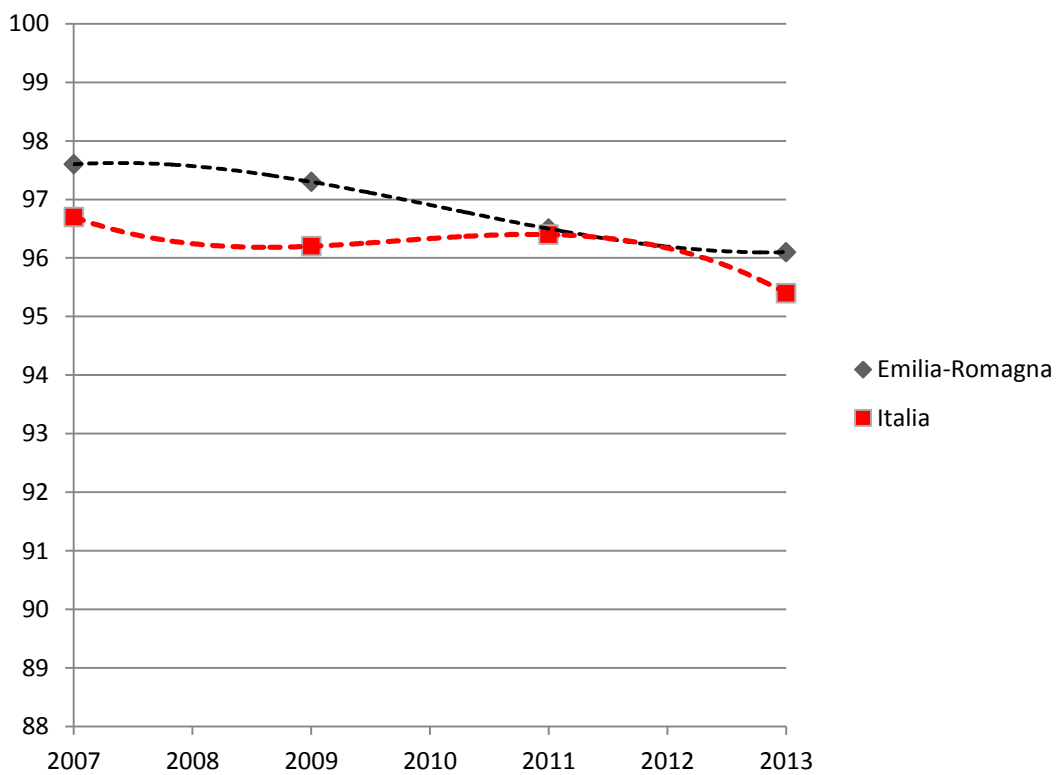

Tasso (per 100) di copertura vaccinale per poliomielite - Toscana

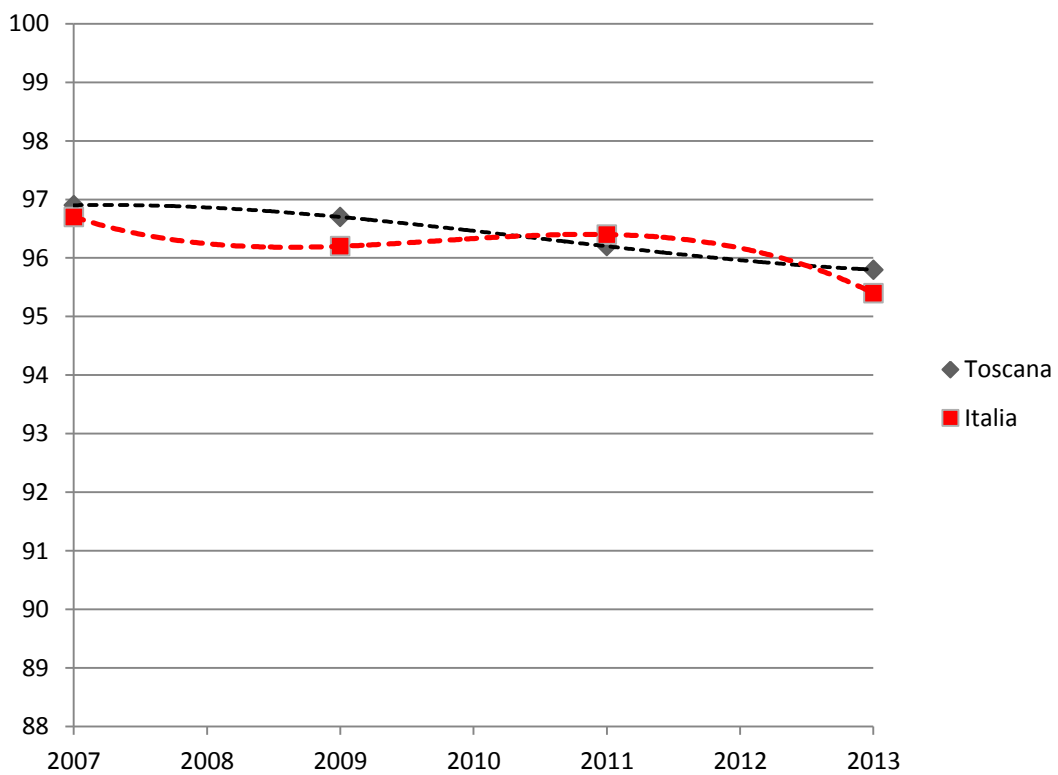

Tasso (per 100) di copertura vaccinale per poliomielite - Umbria

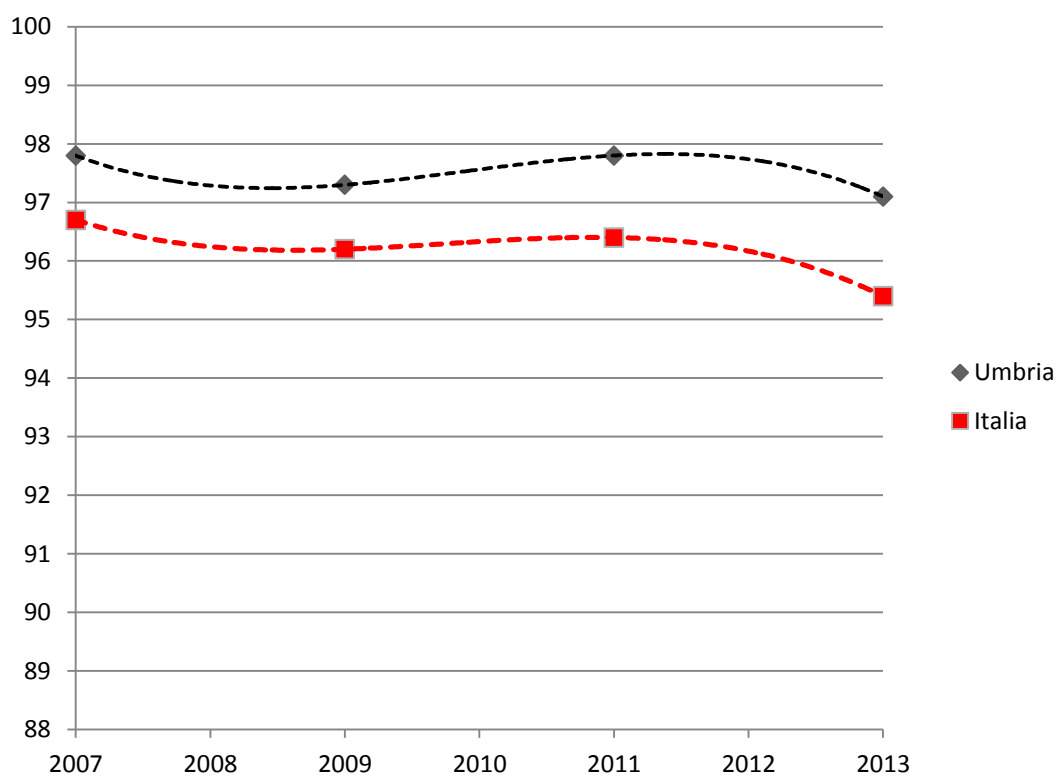

Tasso (per 100) di copertura vaccinale per poliomielite - Marche

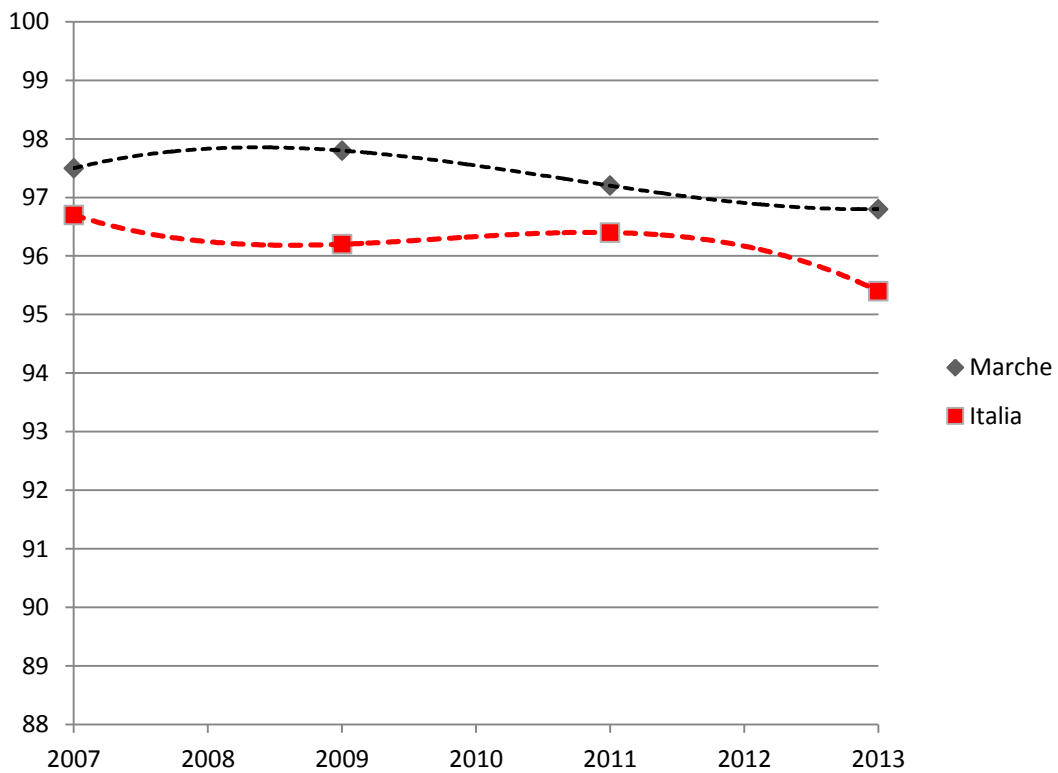

Tasso (per 100) di copertura vaccinale per poliomielite - Lazio

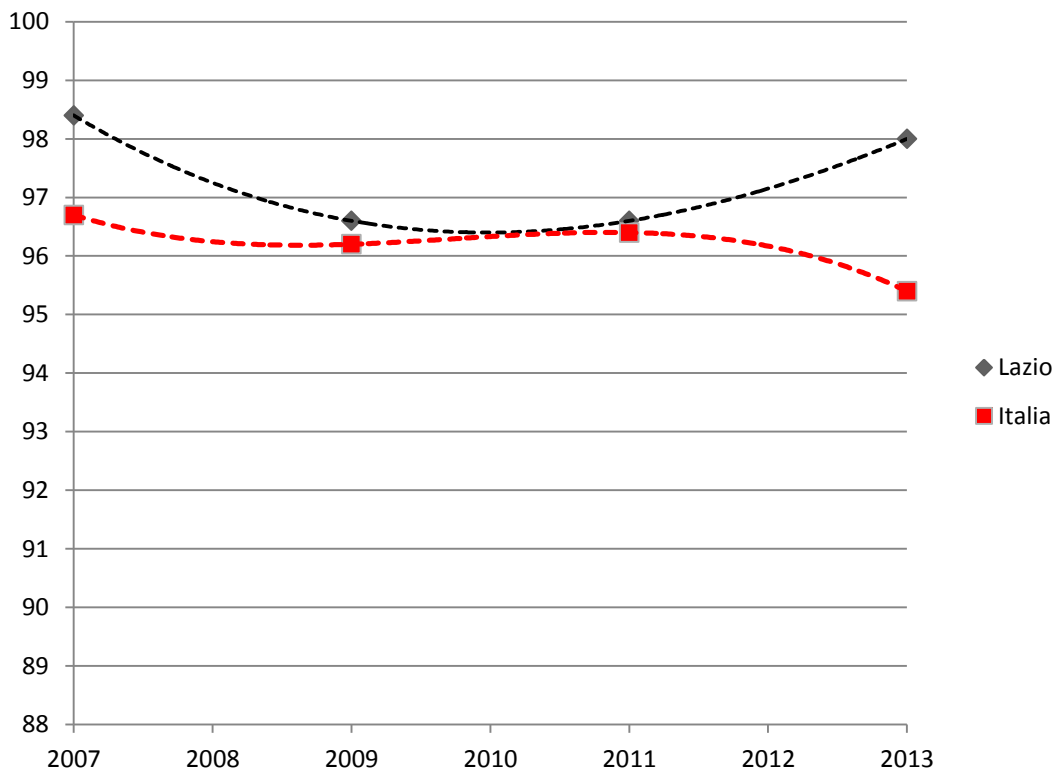

Tasso (per 100) di copertura vaccinale per poliomielite - Abruzzo

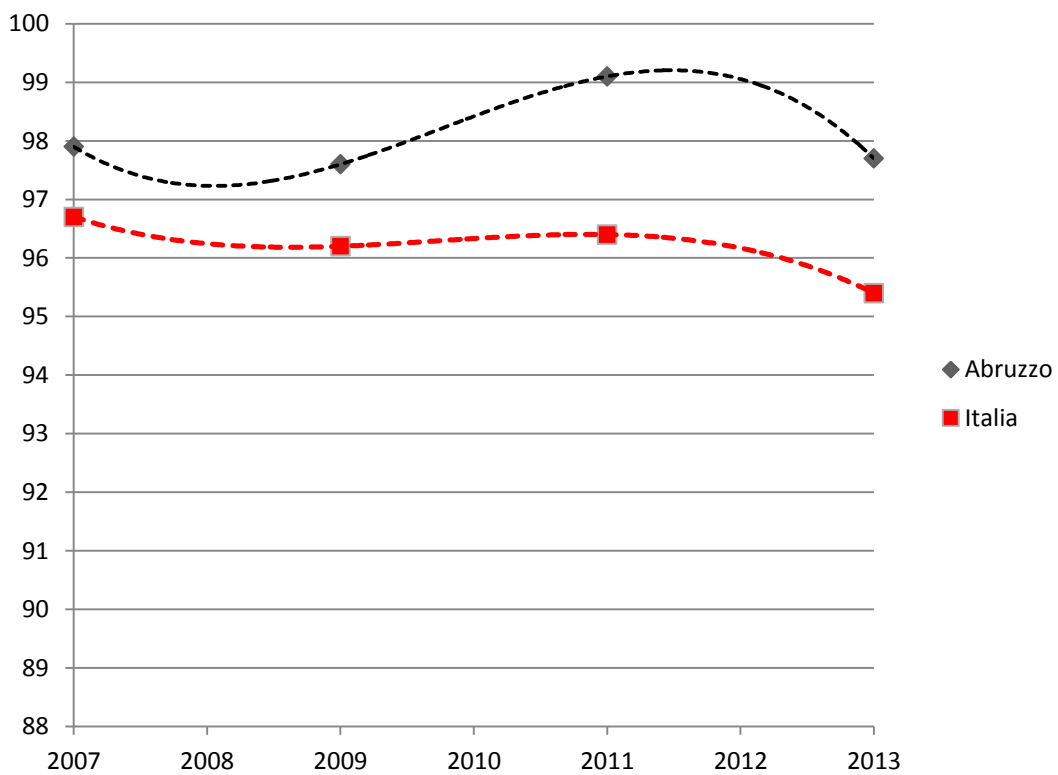

Tasso (per 100) di copertura vaccinale per poliomielite - Molise

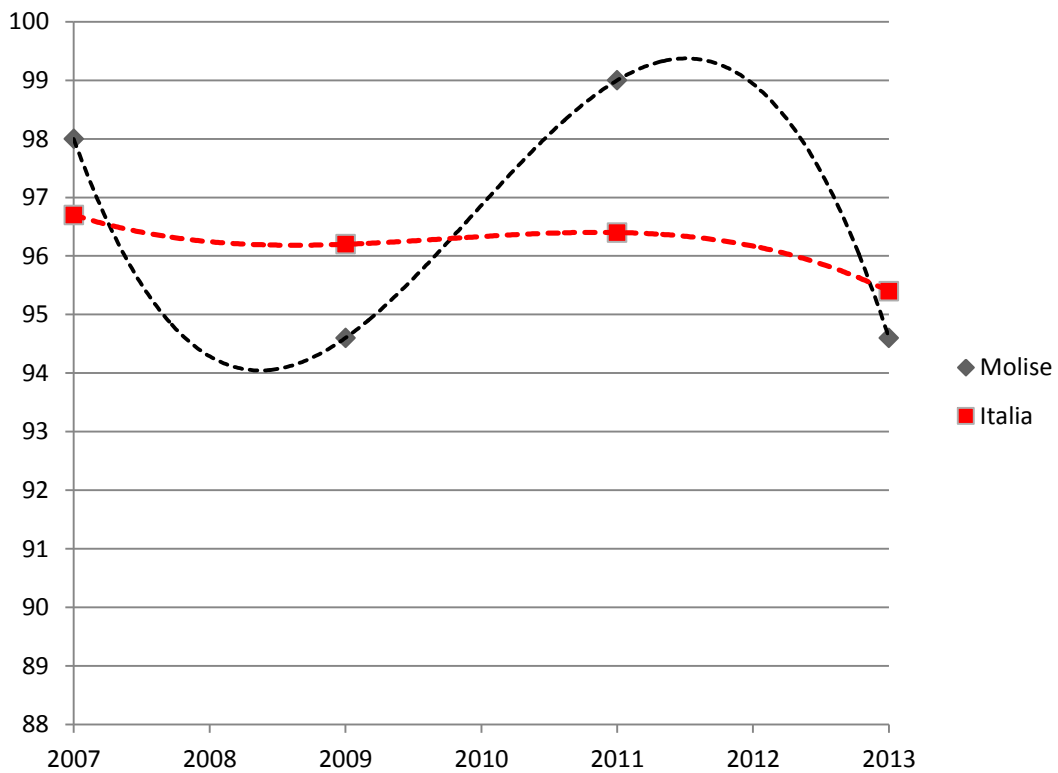

Tasso (per 100) di copertura vaccinale per poliomielite - Campania

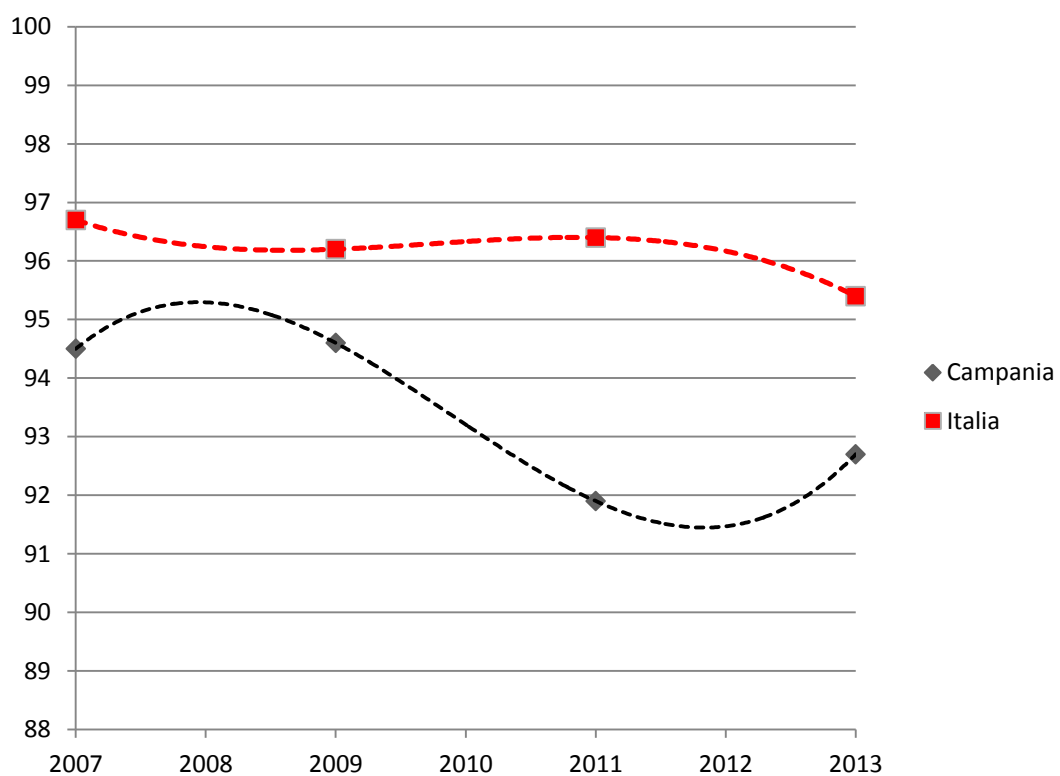

Tasso (per 100) di copertura vaccinale per poliomielite - Puglia

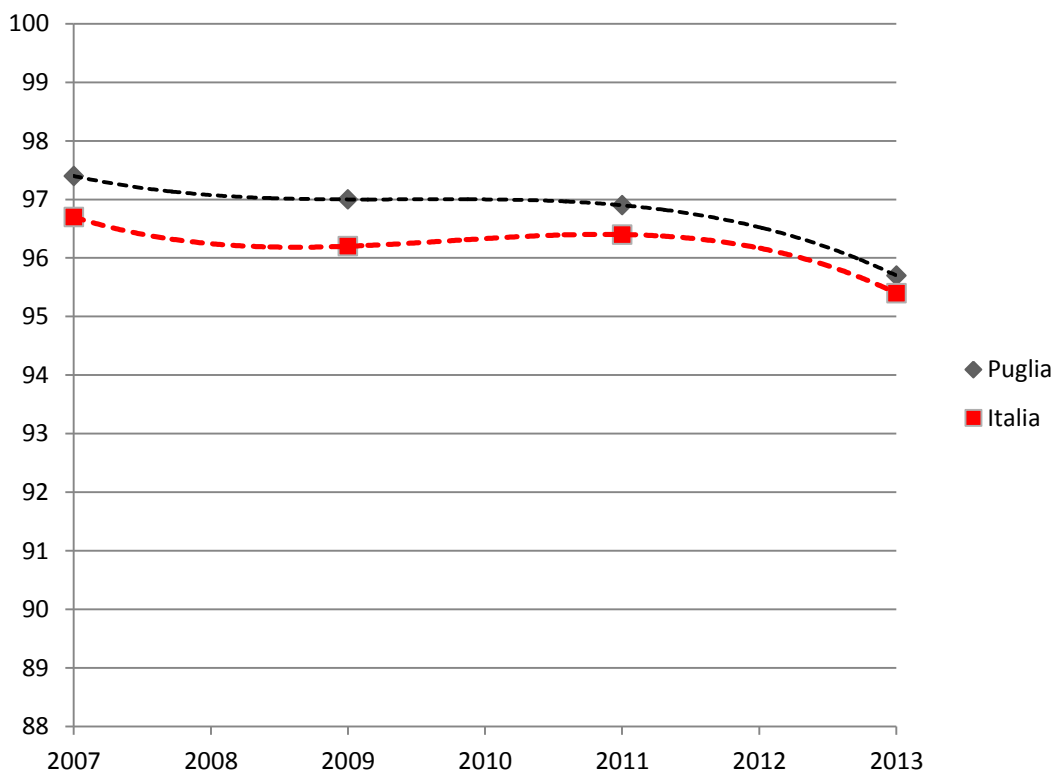

Tasso (per 100) di copertura vaccinale per poliomielite - Basilicata

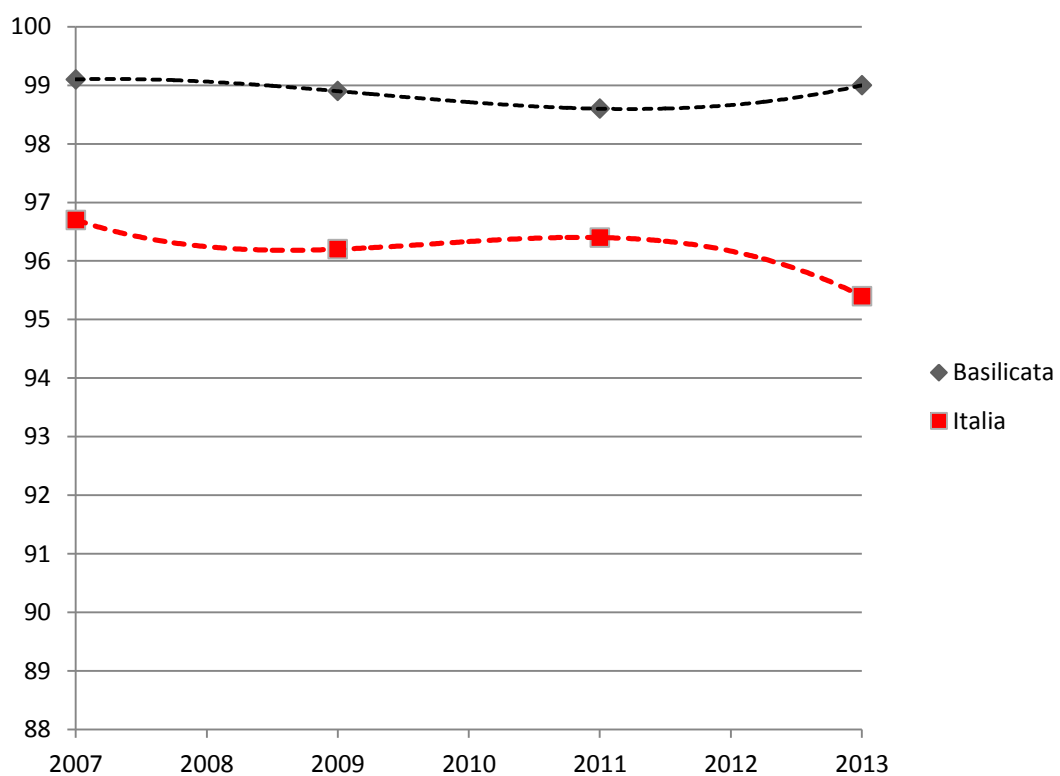

Tasso (per 100) di copertura vaccinale per poliomielite - Calabria

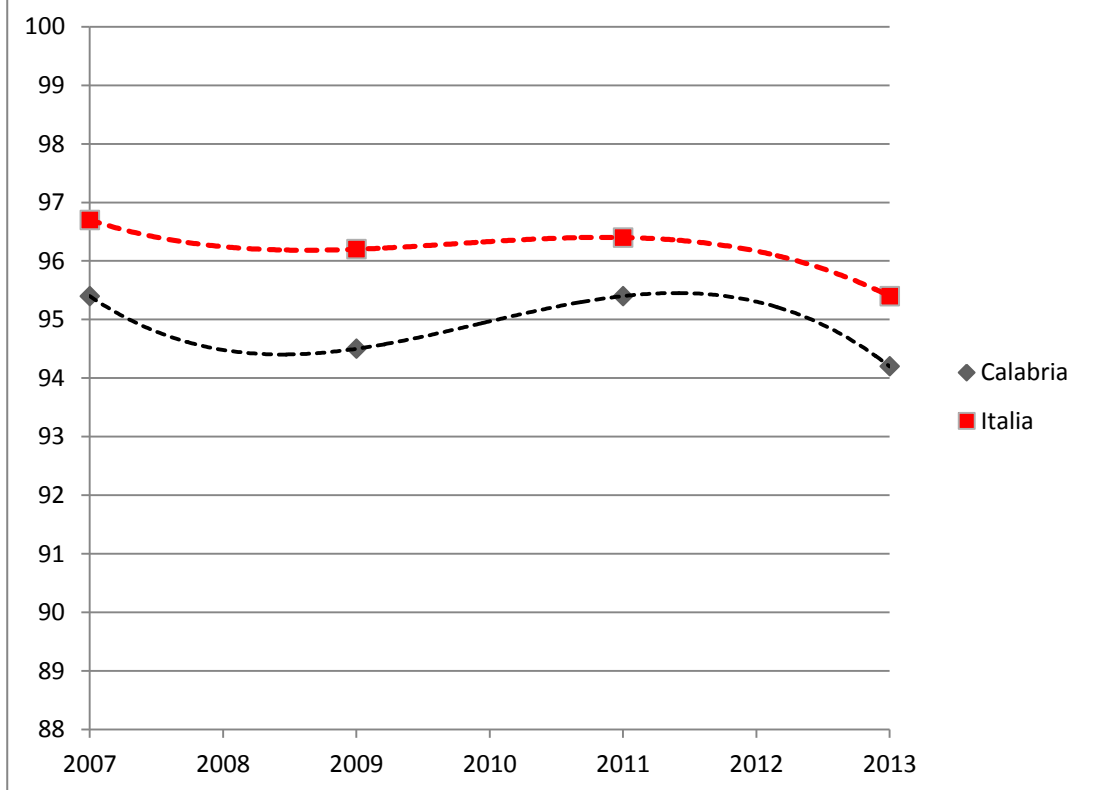

Tasso (per 100) di copertura vaccinale per poliomielite - Sicilia

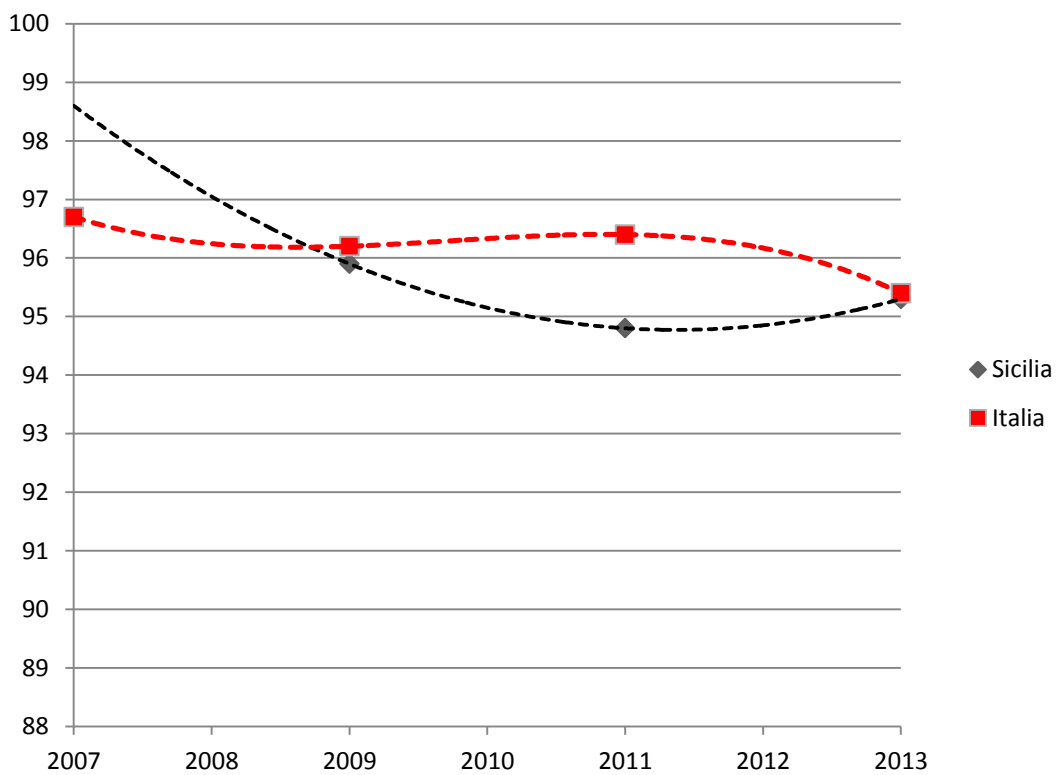

Tasso (per 100) di copertura vaccinale per poliomielite - Sardegna

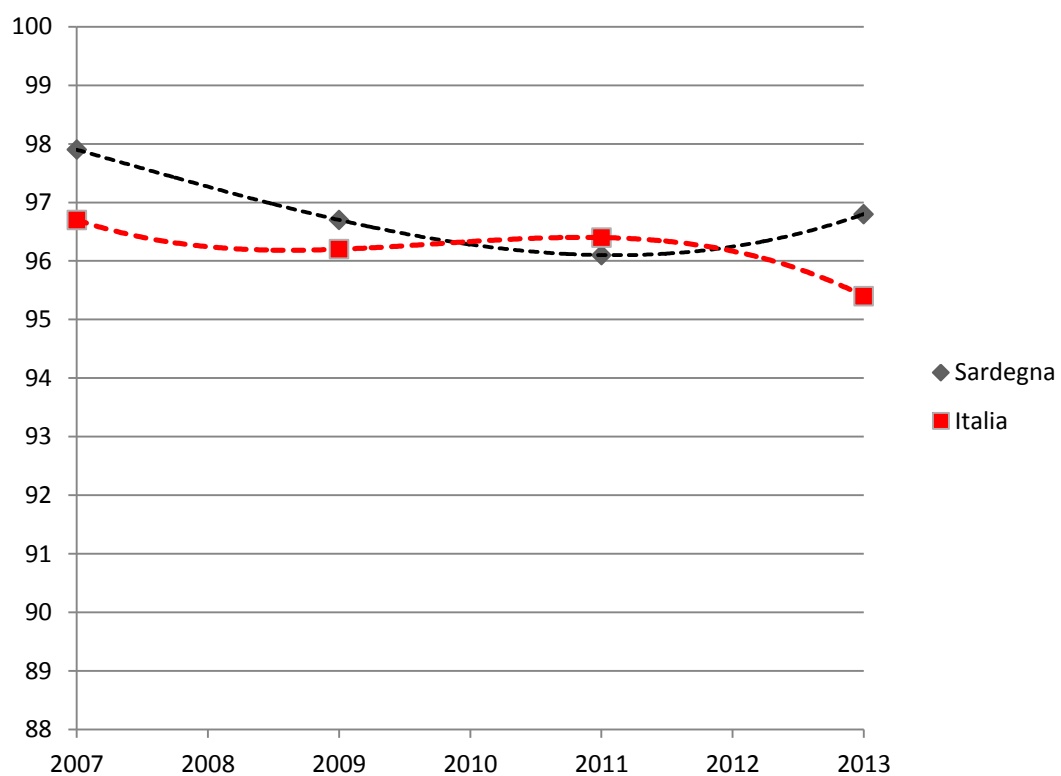

Disavanzo/avanzo (€) sanitario pubblico pro capite per regione - Piemonte

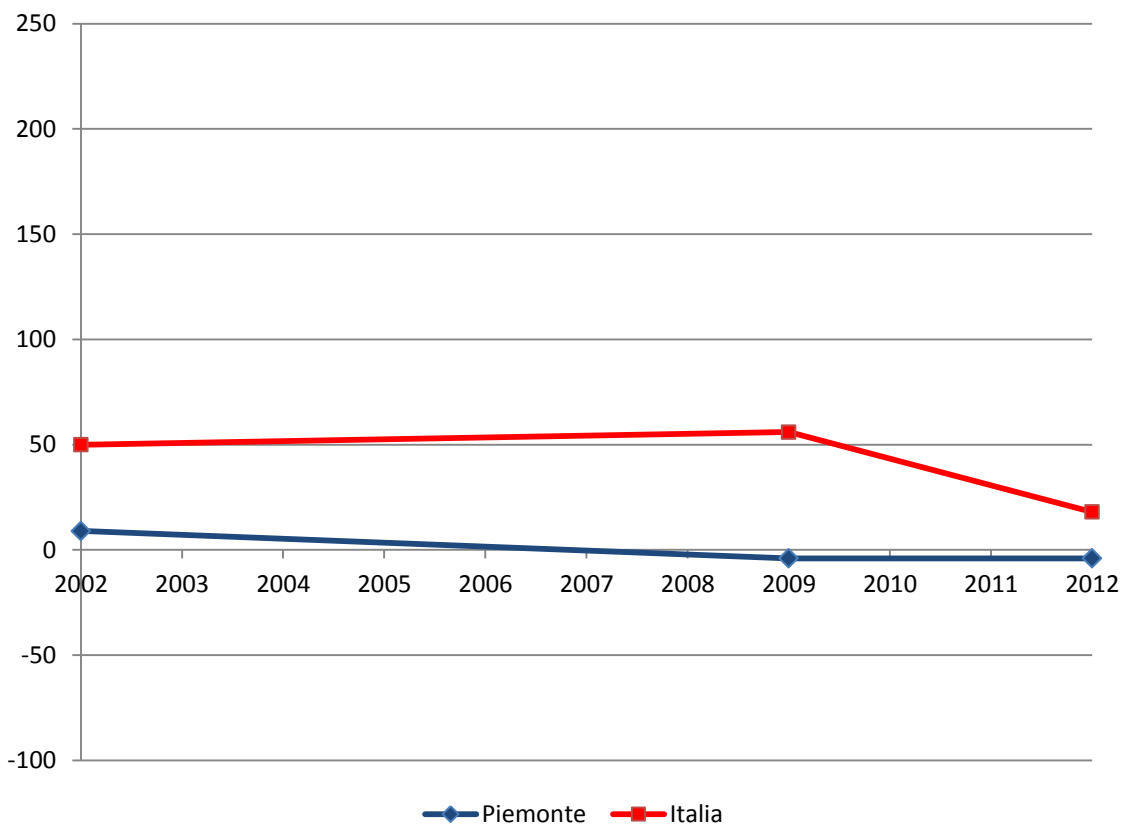

Disavanzo/avanzo (€) sanitario pubblico pro capite per regione - Valle d'Aosta

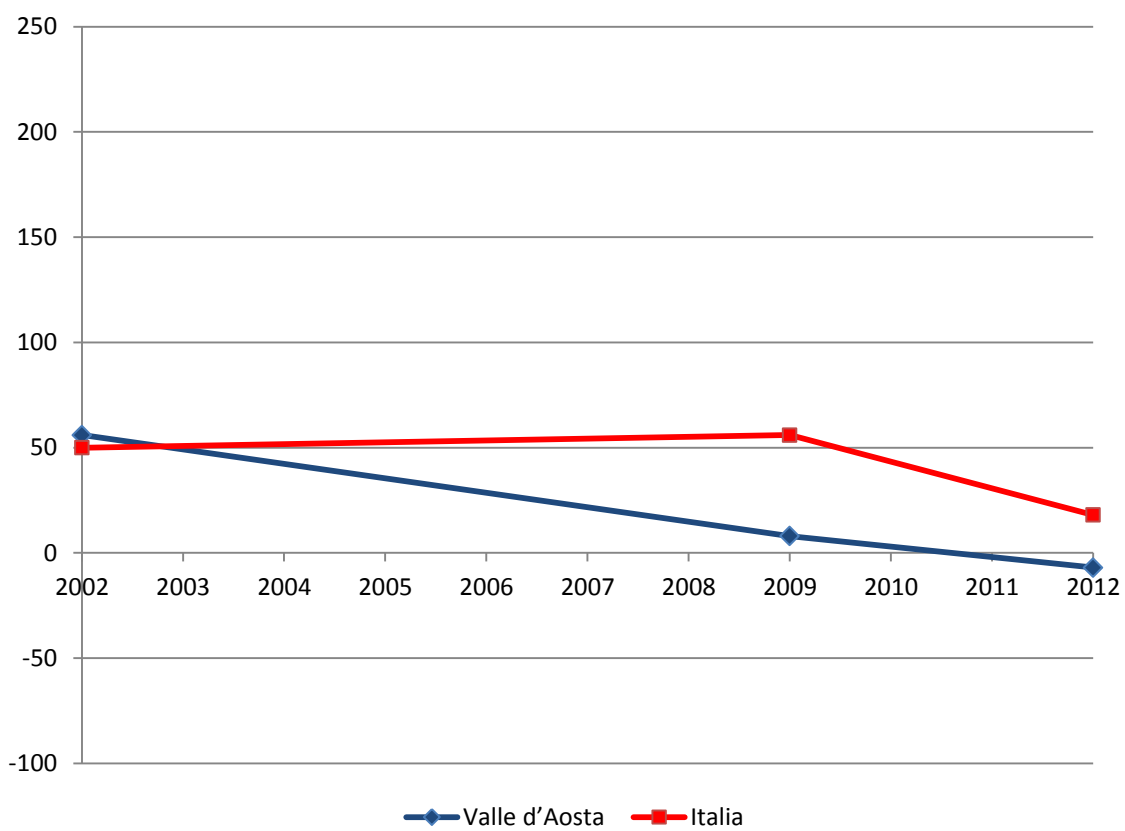

Disavanzo/avanzo (€) sanitario pubblico pro capite per regione - Lombardia

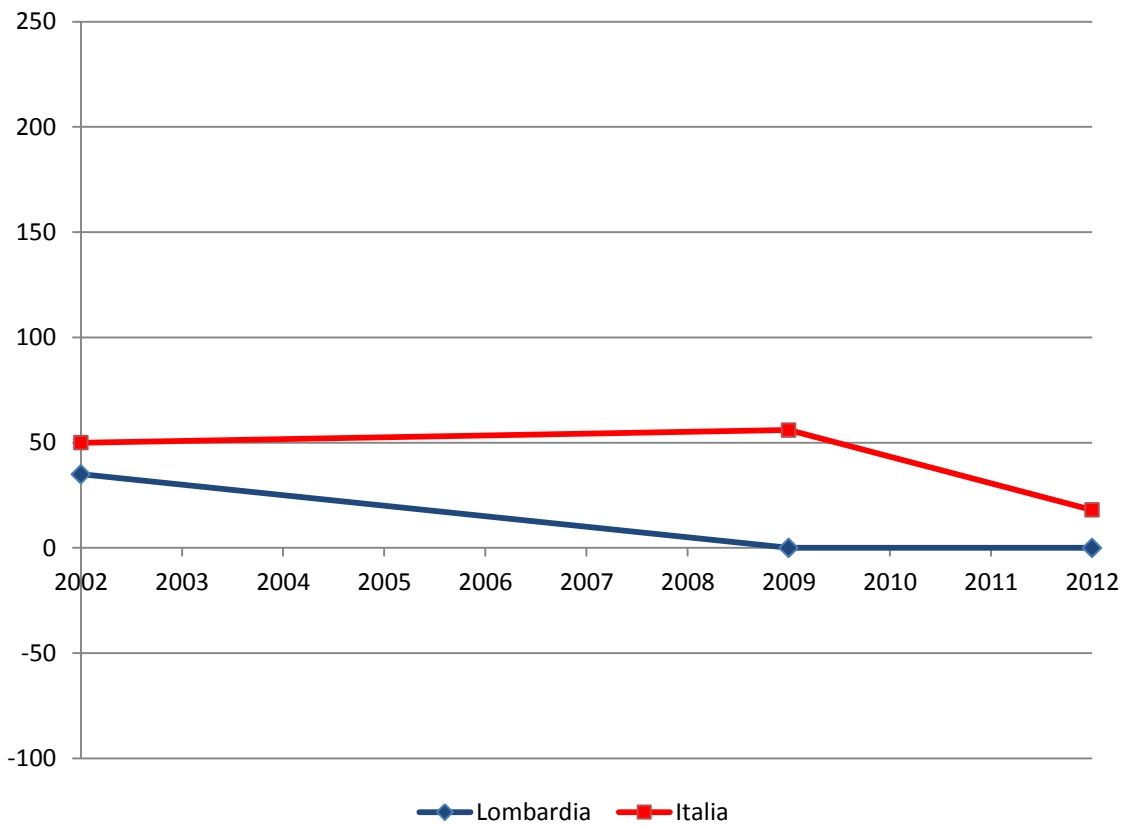

Disavanzo/avanzo (€) sanitario pubblico pro capite per regione - Bolzano

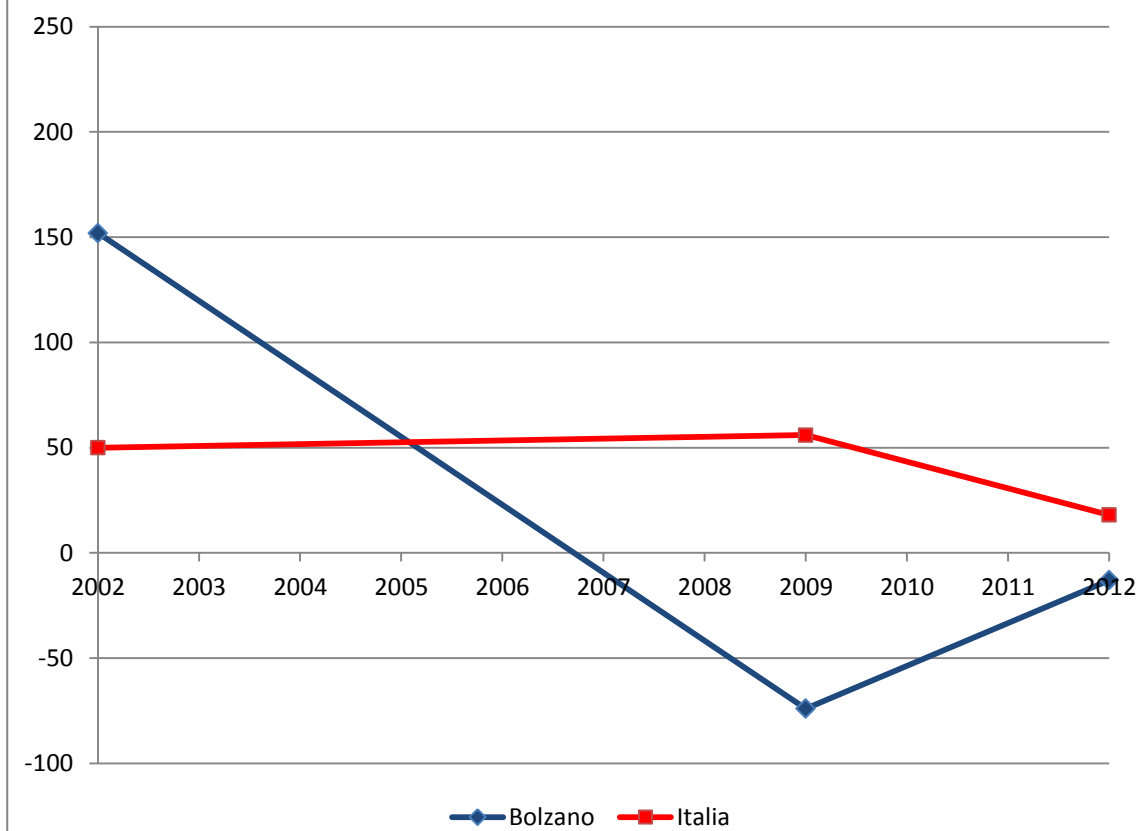

Disavanzo/avanzo (€) sanitario pubblico pro capite per regione - Trento

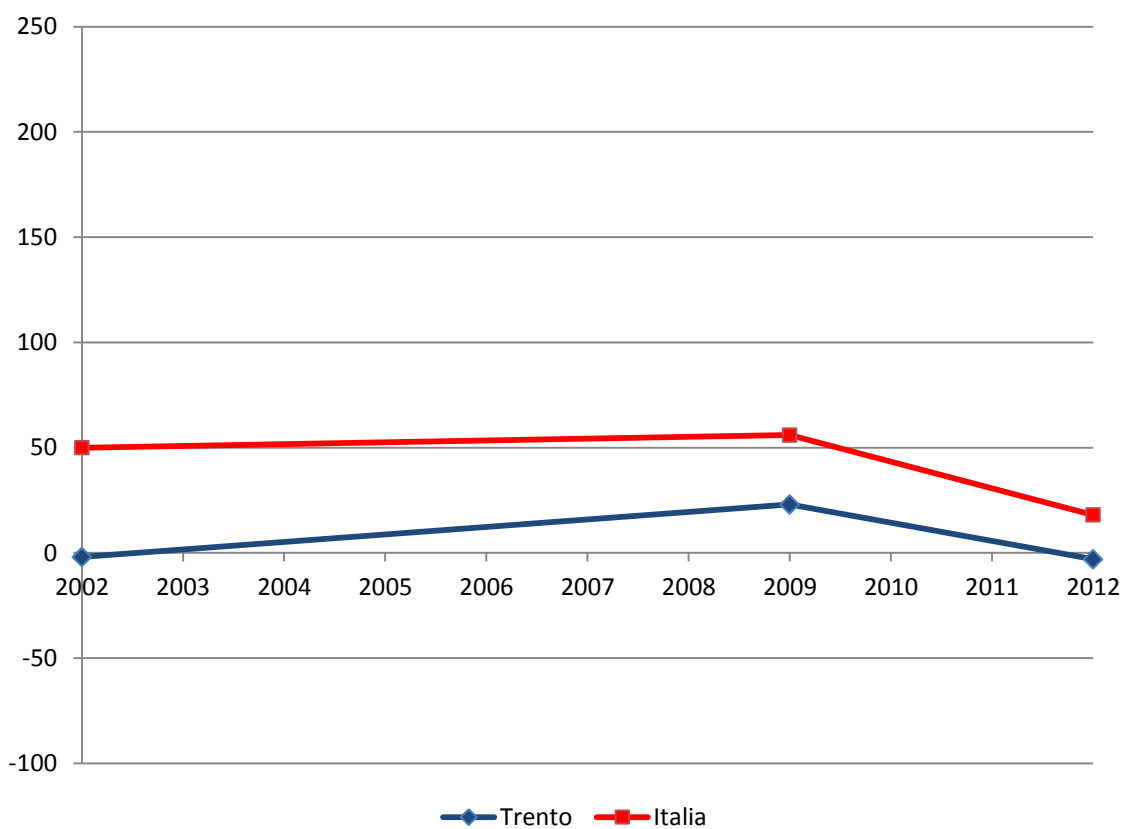

Disavanzo/avanzo (€) sanitario pubblico pro capite per regione - Veneto

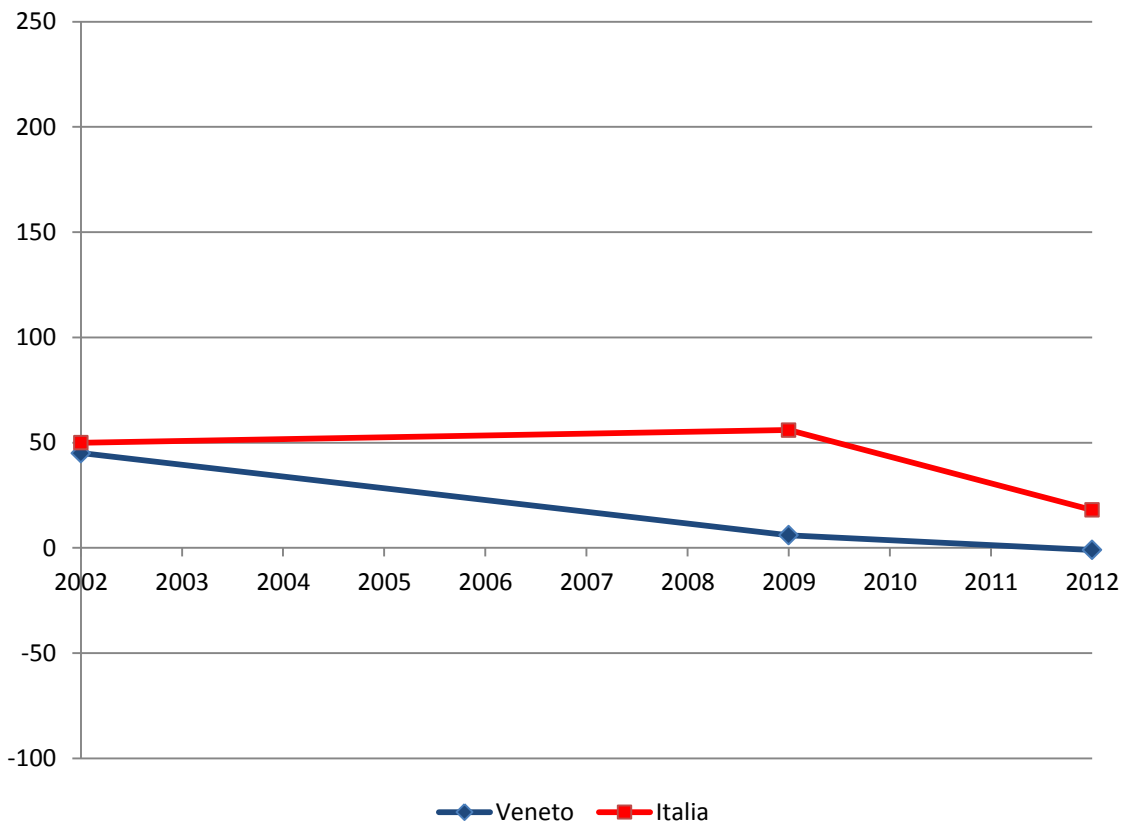

Disavanzo/avanzo (€) sanitario pubblico pro capite per regione - Friuli Venezia Giulia

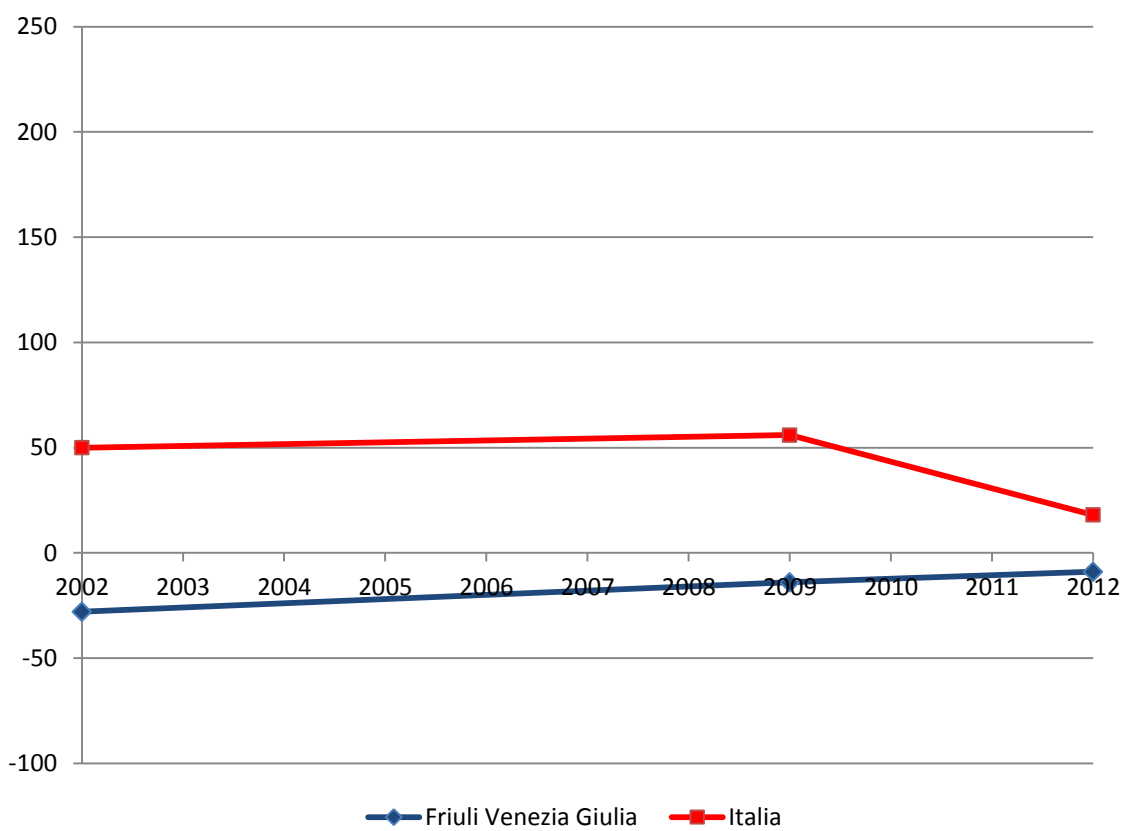

Disavanzo/avanzo (€) sanitario pubblico pro capite per regione - Liguria

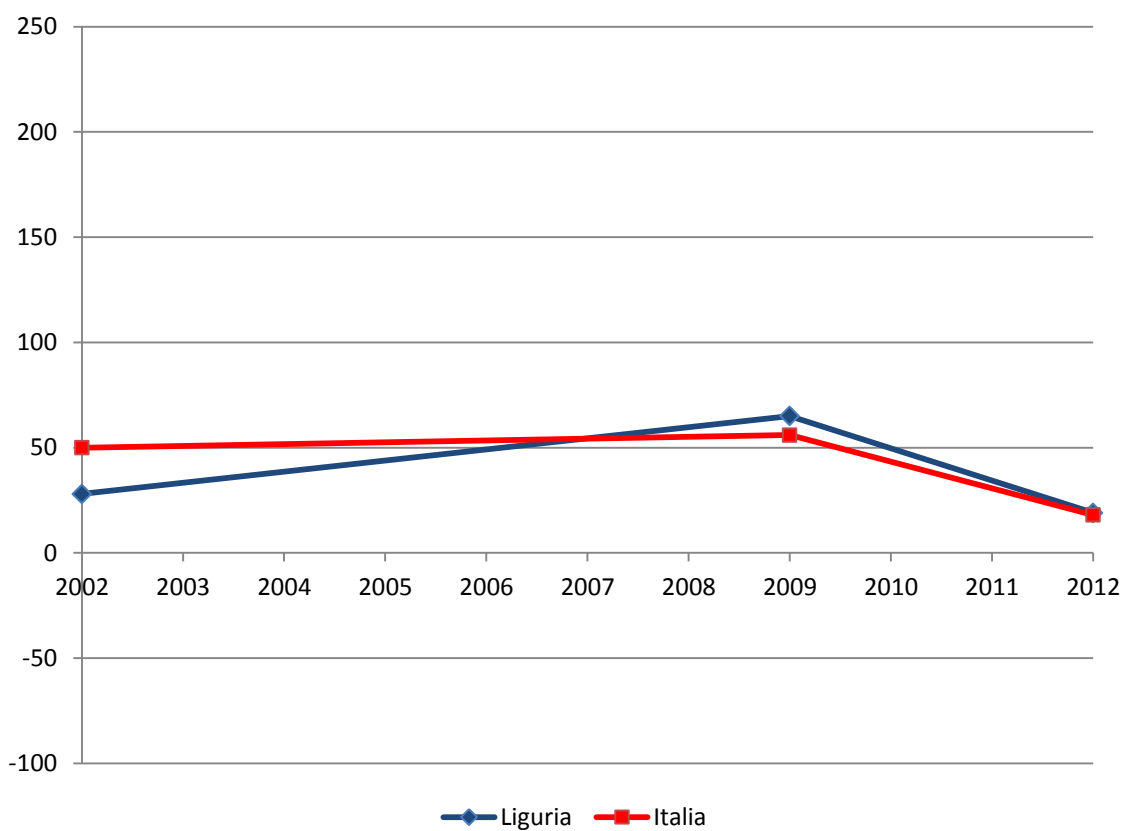

Disavanzo/avanzo (€) sanitario pubblico pro capite per regione - Emilia Romagna

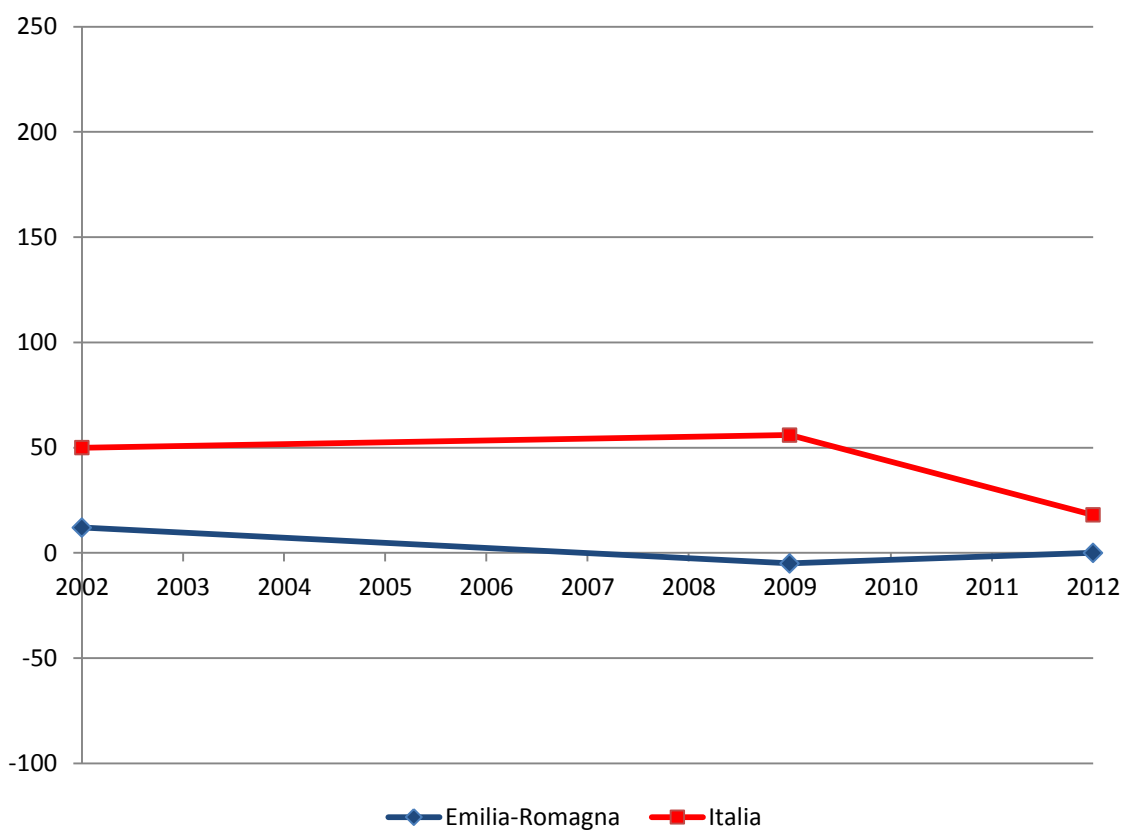

Disavanzo/avanzo (€) sanitario pubblico pro capite per regione - Toscana

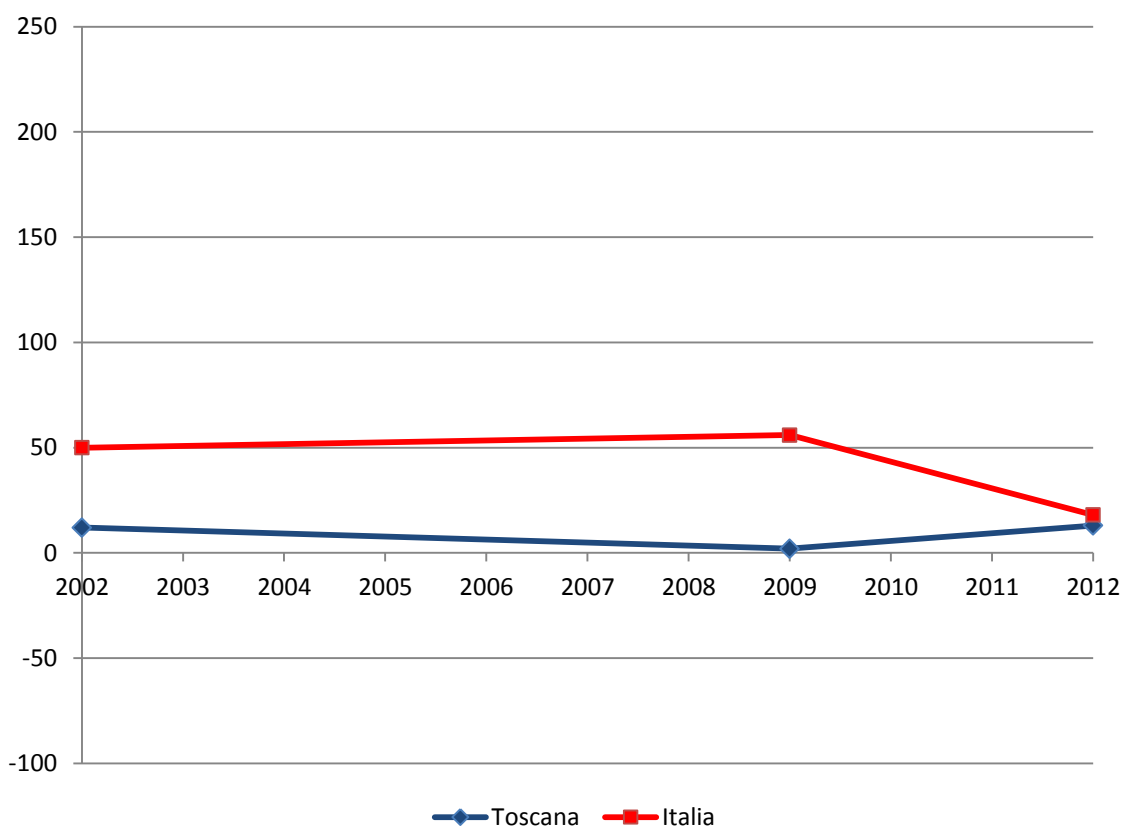

Disavanzo/avanzo (€) sanitario pubblico pro capite per regione - Umbria

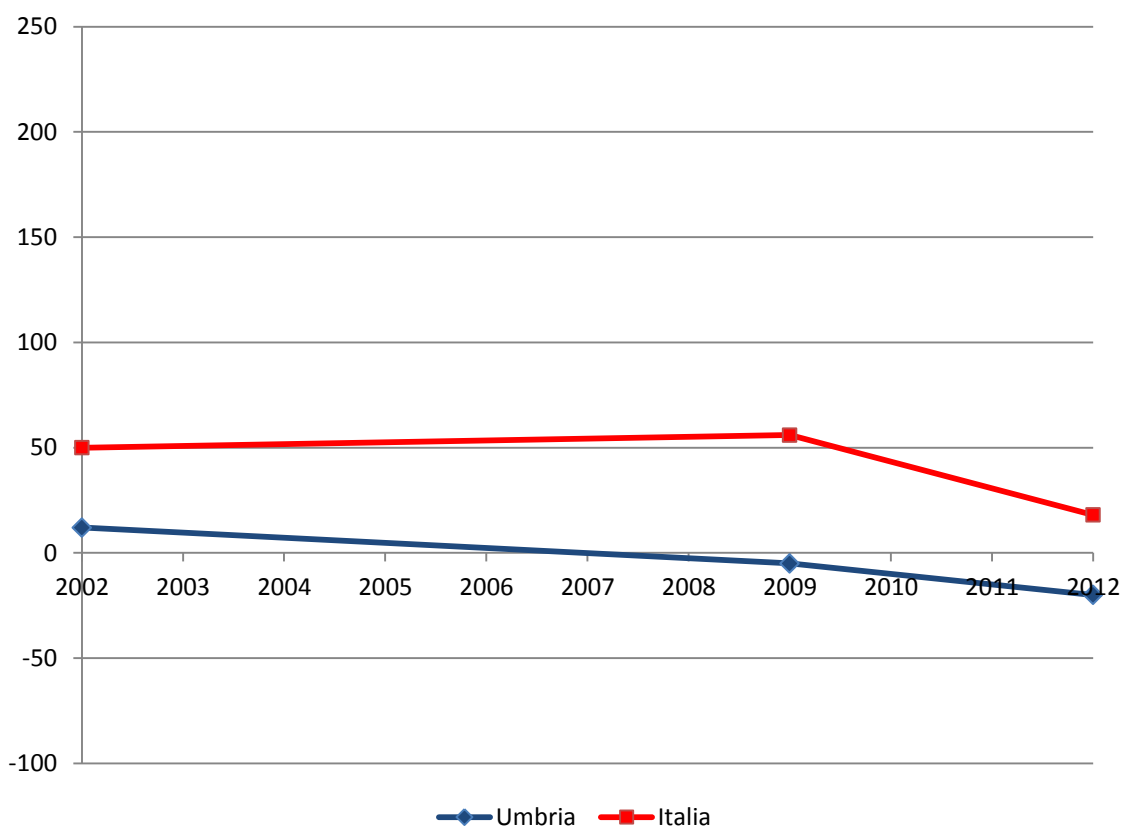

Disavanzo/avanzo (€) sanitario pubblico pro capite per regione - Marche

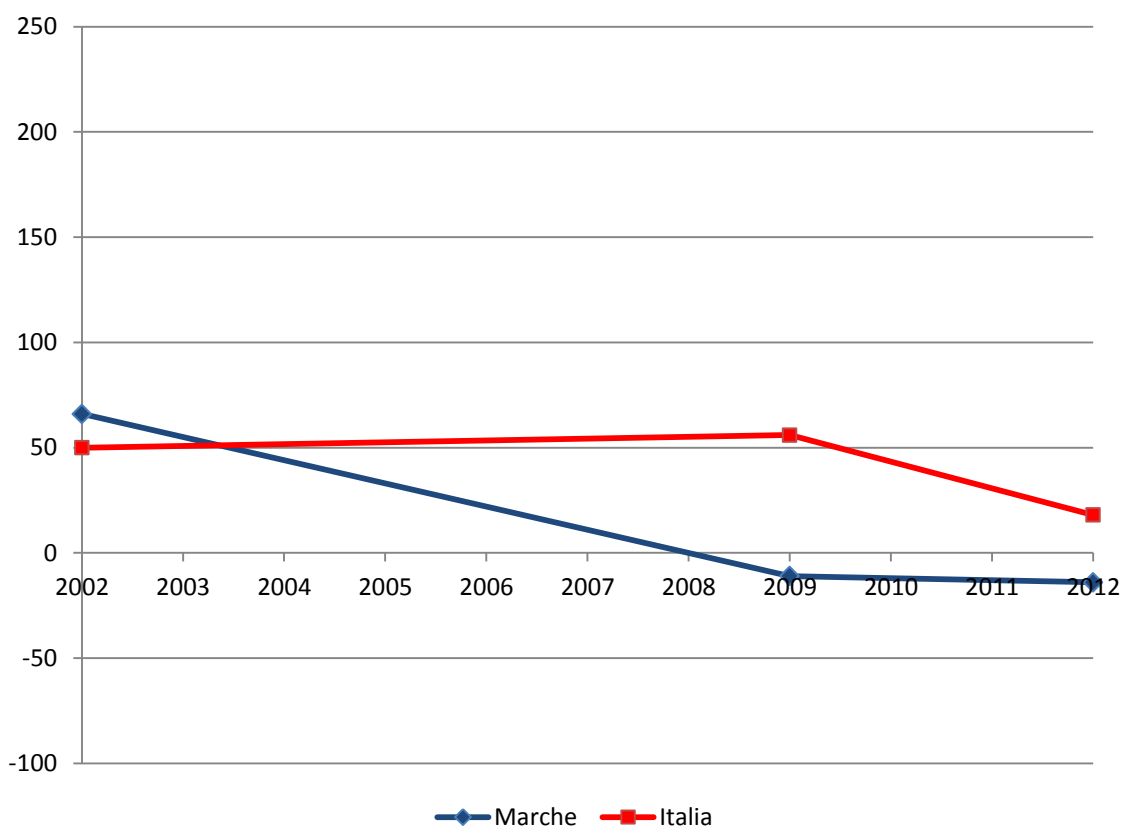

Disavanzo/avanzo (€) sanitario pubblico pro capite per regione - Lazio

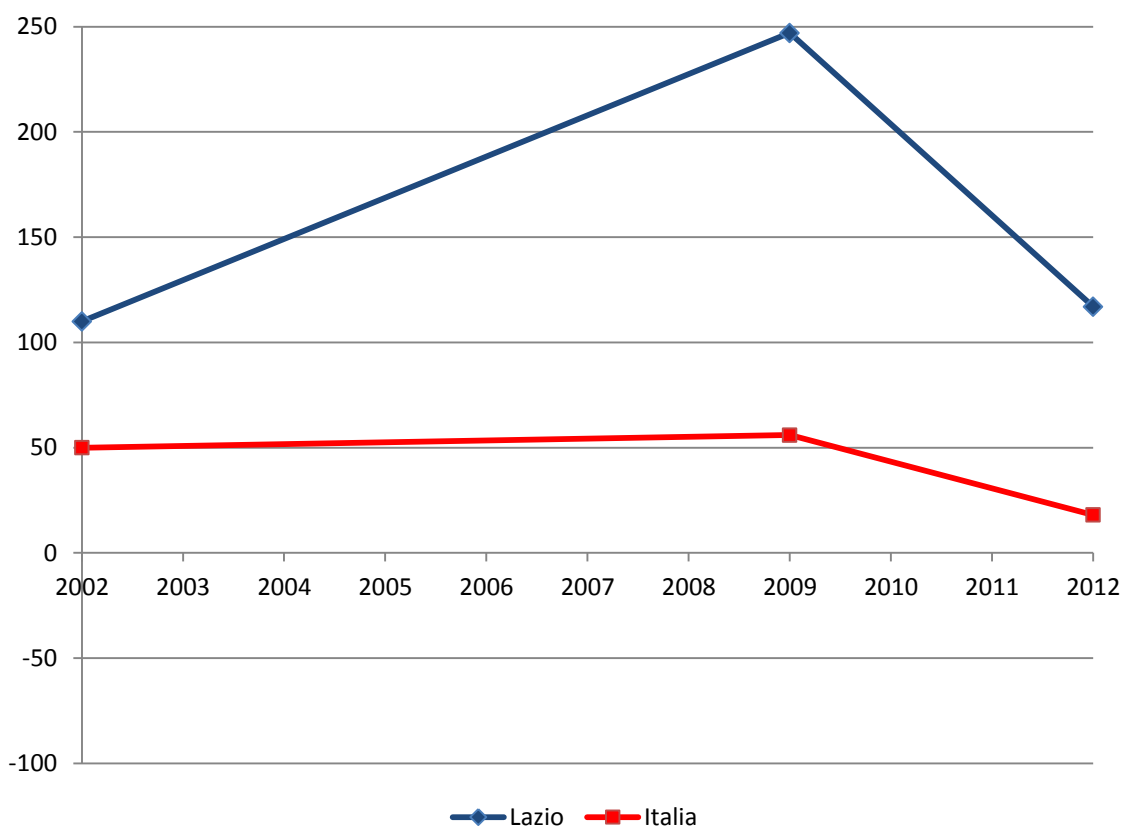

Disavanzo/avanzo (€) sanitario pubblico pro capite per regione - Abruzzo

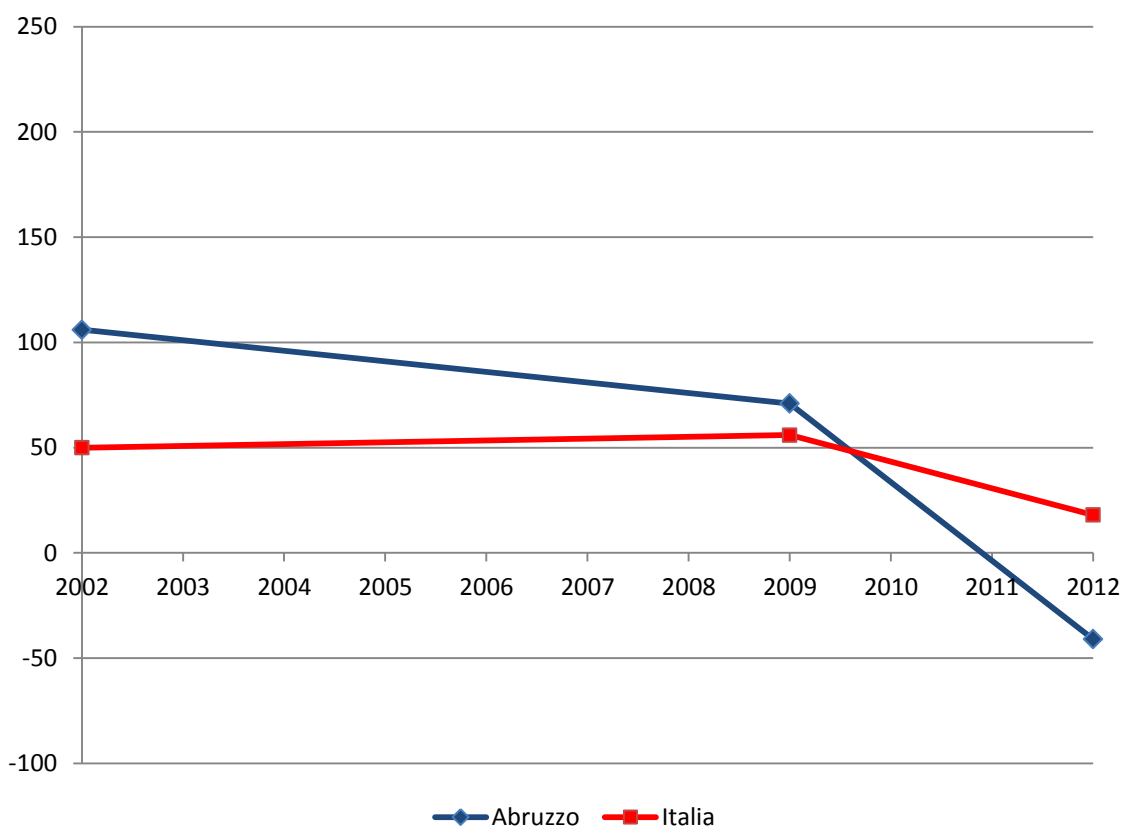

Disavanzo/avanzo (€) sanitario pubblico pro capite per regione - Molise

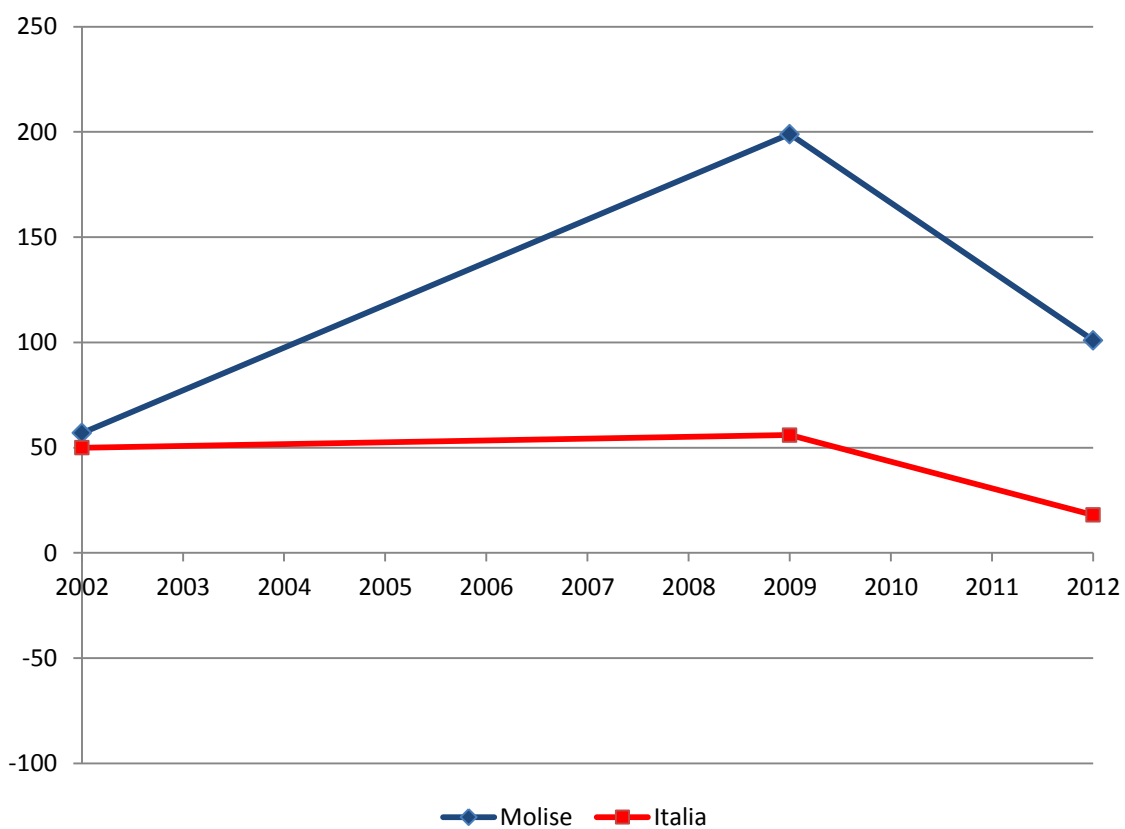

Disavanzo/avanzo (€) sanitario pubblico pro capite per regione - Campania

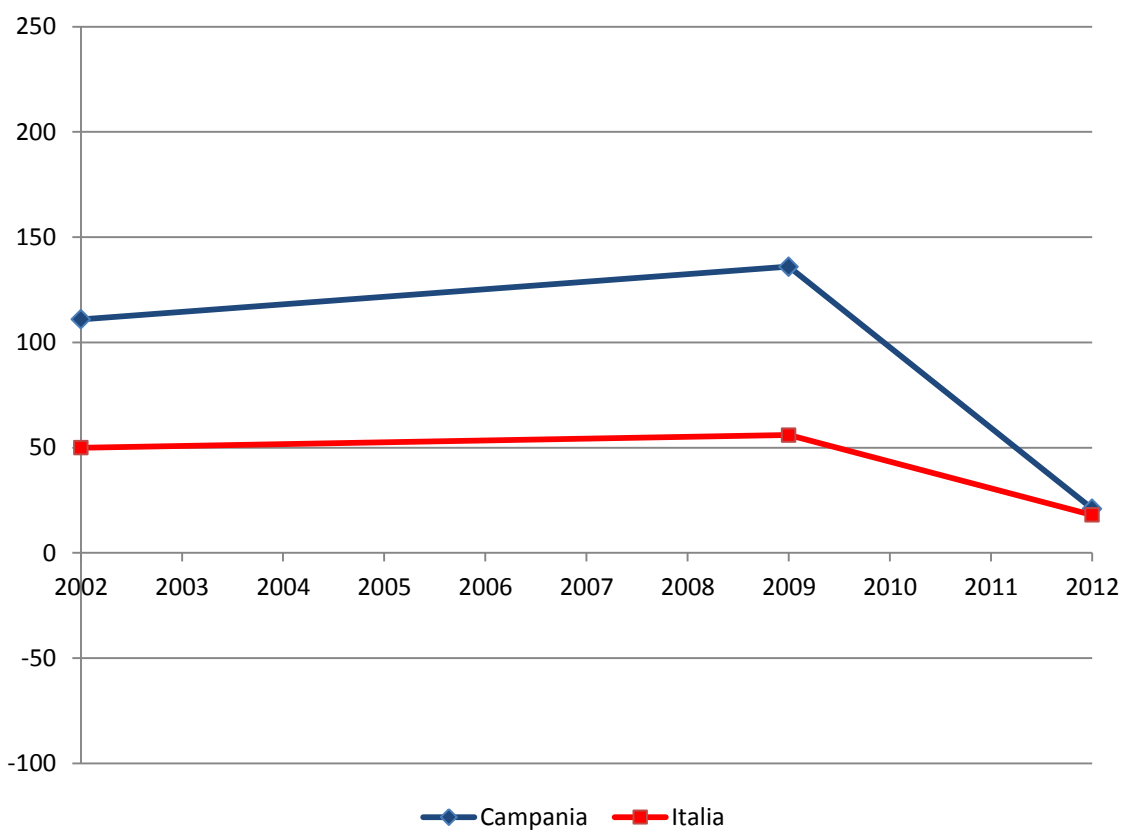

Disavanzo/avanzo (€) sanitario pubblico pro capite per regione - Puglia

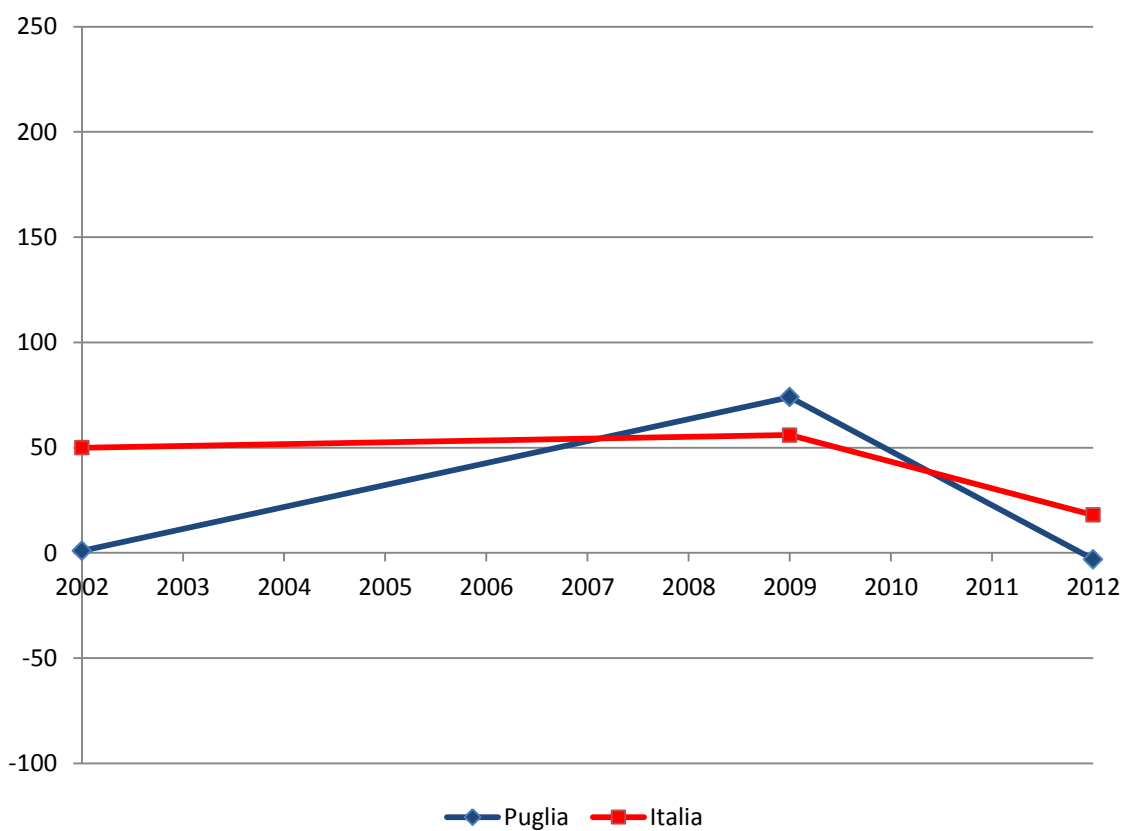

Disavanzo/avanzo (€) sanitario pubblico pro capite per regione - Basilicata

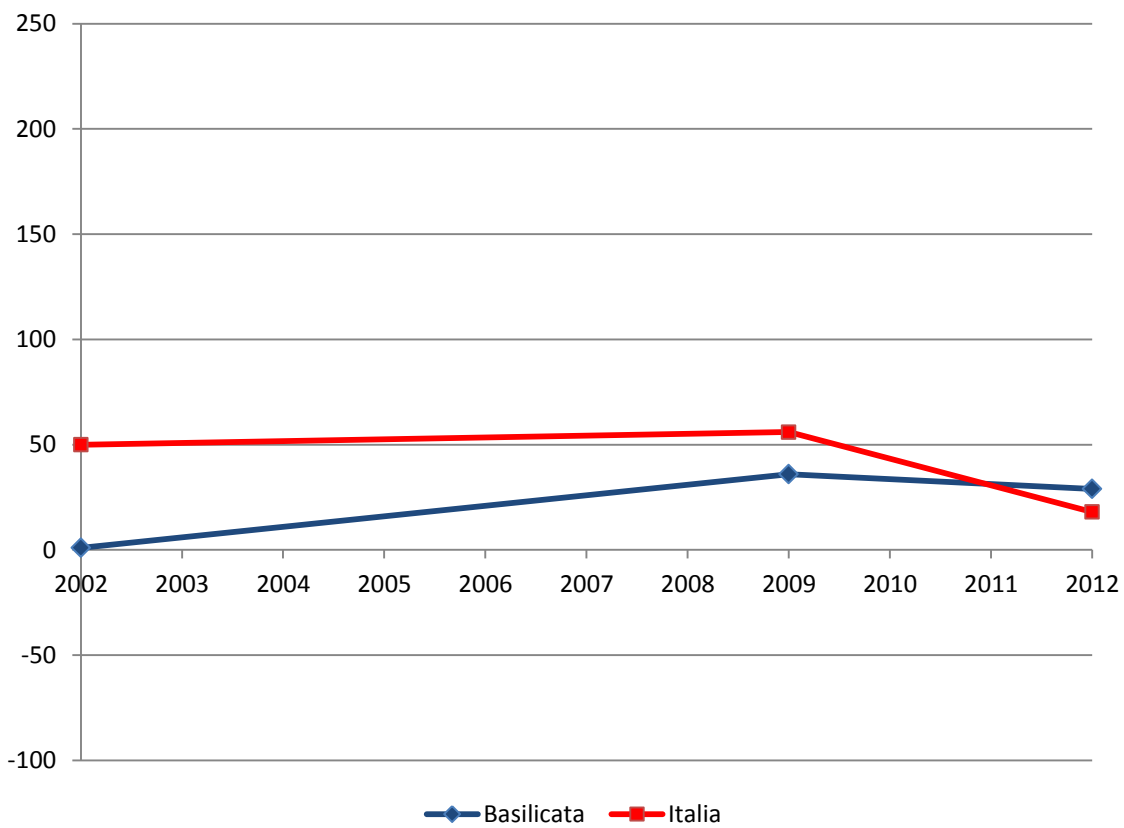

Disavanzo/avanzo (€) sanitario pubblico pro capite per regione - Calabria

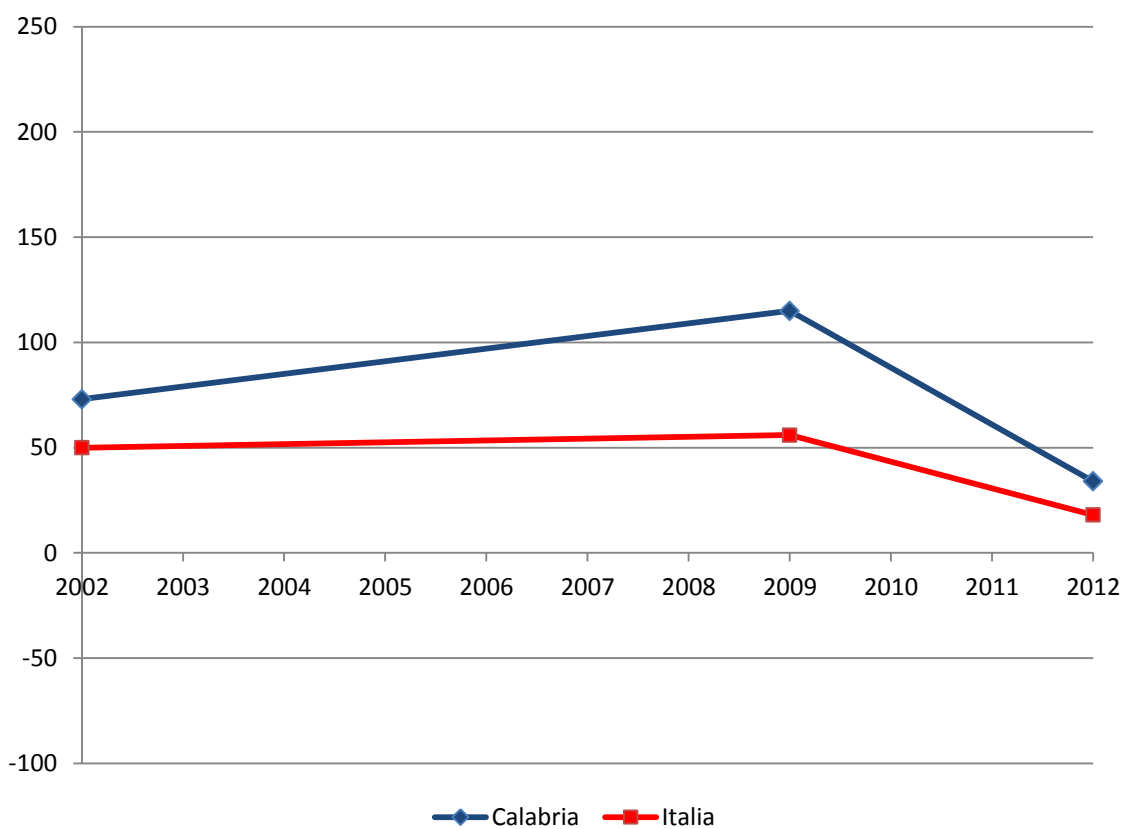

Disavanzo/avanzo (€) sanitario pubblico pro capite per regione - Sicilia

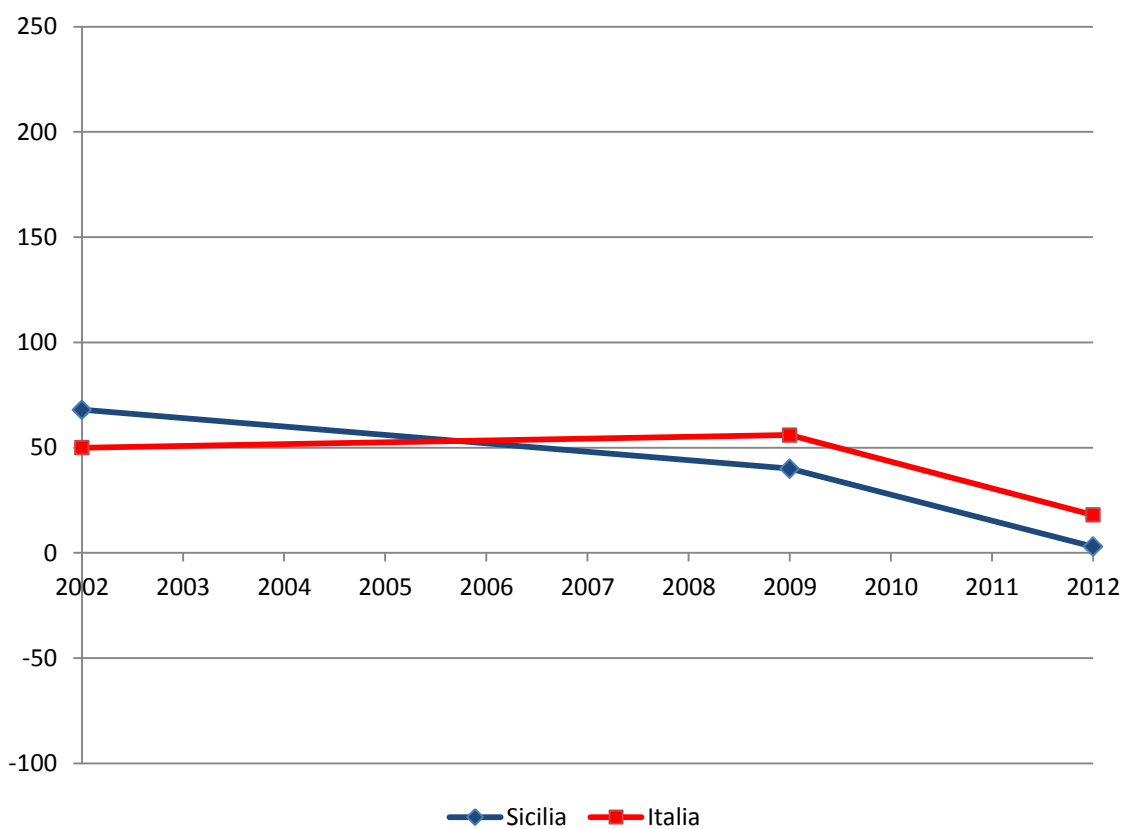

Disavanzo/avanzo (€) sanitario pubblico pro capite per regione - Sardegna

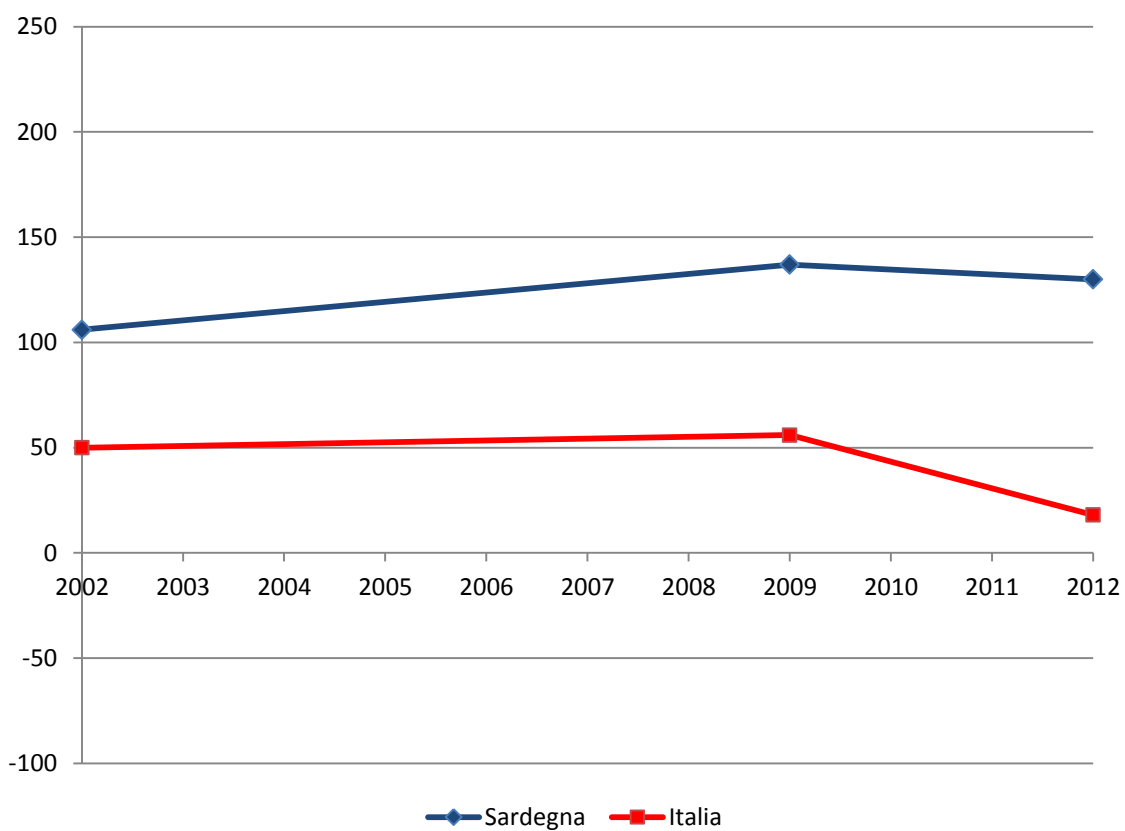

Media annua ($\mu\text{g}/\text{m}^3$) delle concentrazioni medie giornaliere di PM10 - Piemonte

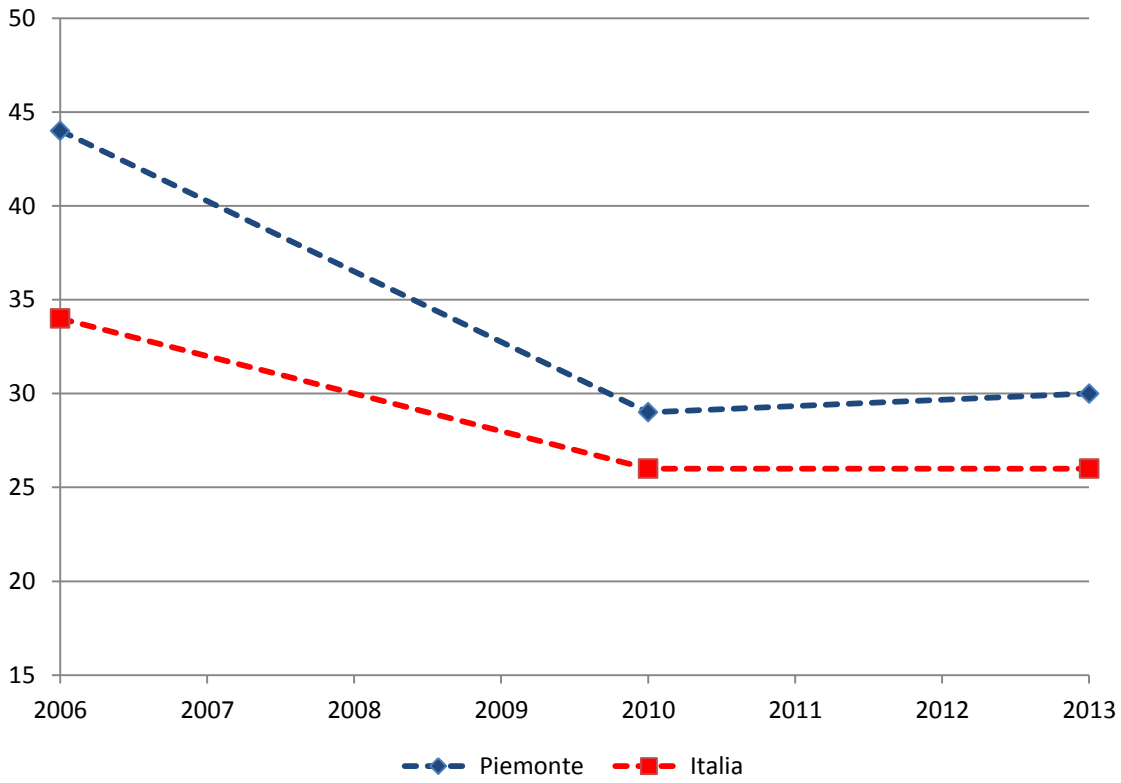

Media annua ($\mu\text{g}/\text{m}^3$) delle concentrazioni medie giornaliere di PM10 - Valle d'Aosta

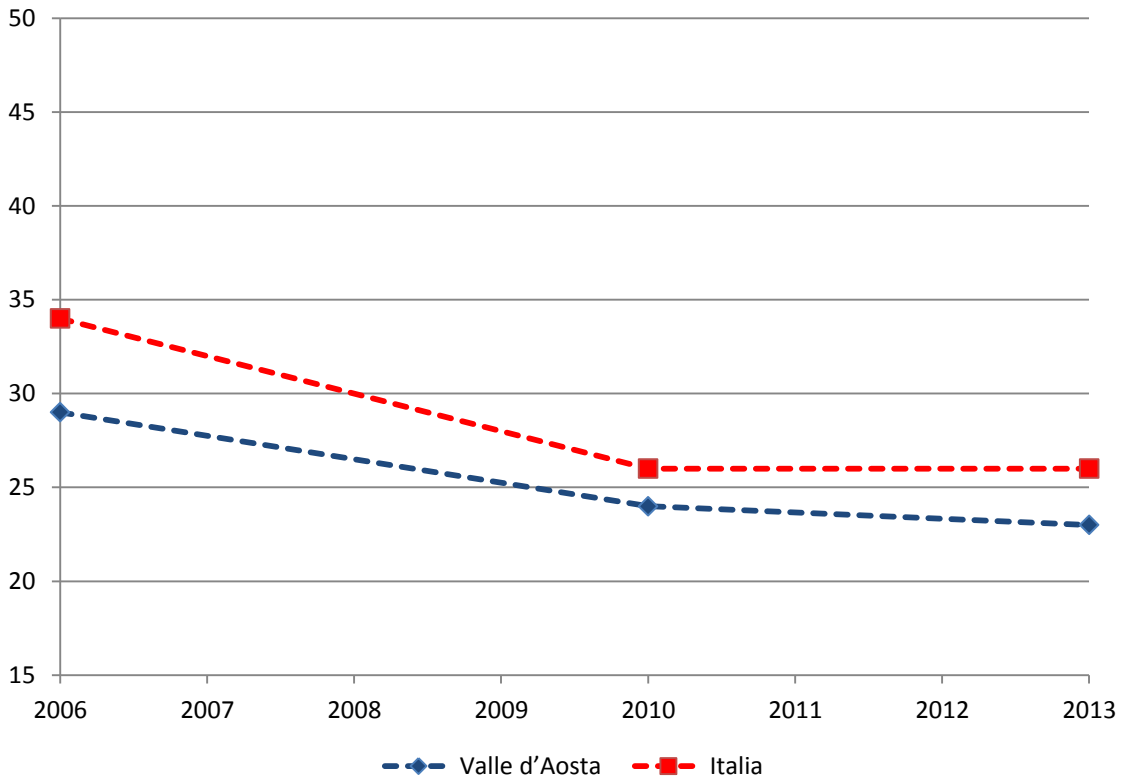

Media annua ($\mu\text{g}/\text{m}^3$) delle concentrazioni medie giornaliere di PM10 - Lombardia

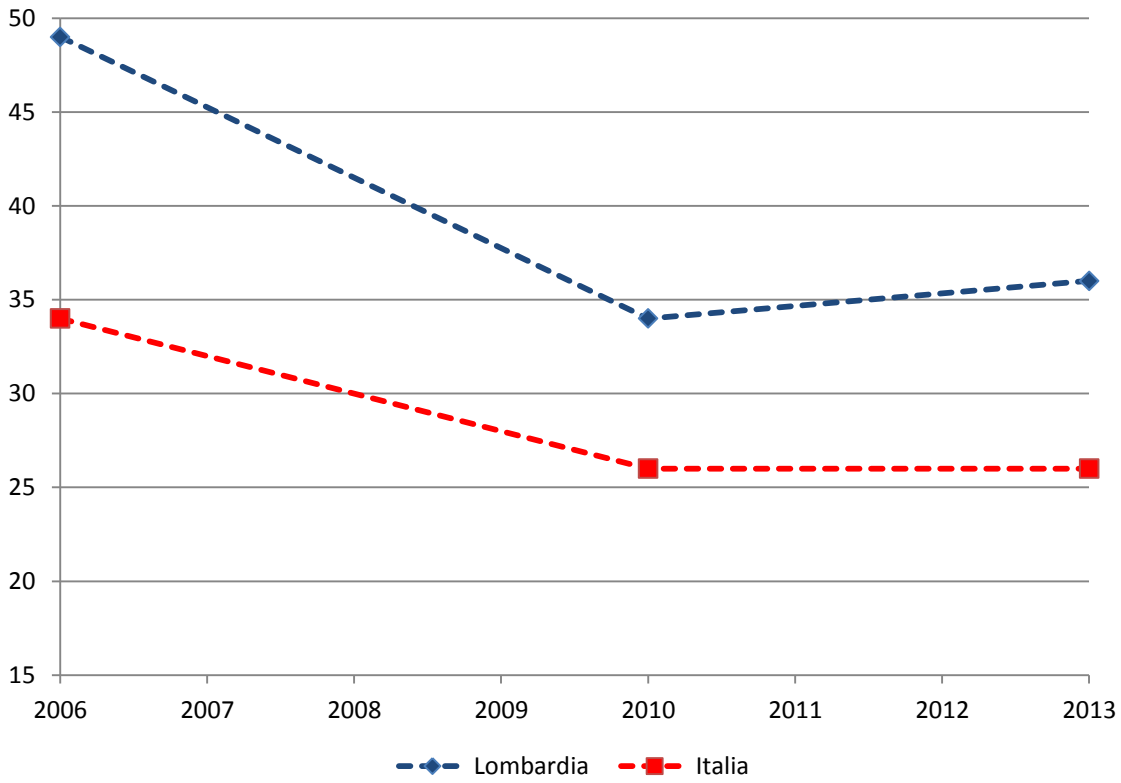

Media annua ($\mu\text{g}/\text{m}^3$) delle concentrazioni medie giornaliere di PM10 - Bolzano

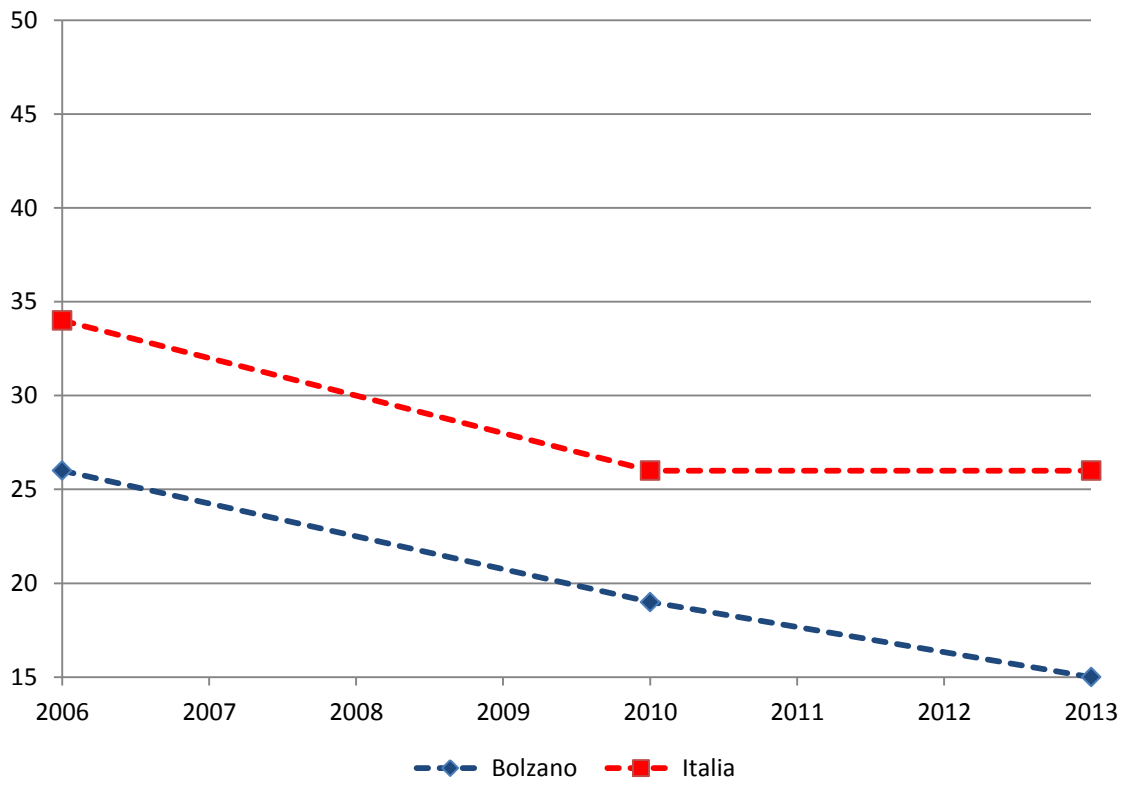

Media annua ($\mu\text{g}/\text{m}^3$) delle concentrazioni medie giornaliere di PM10 - Trento

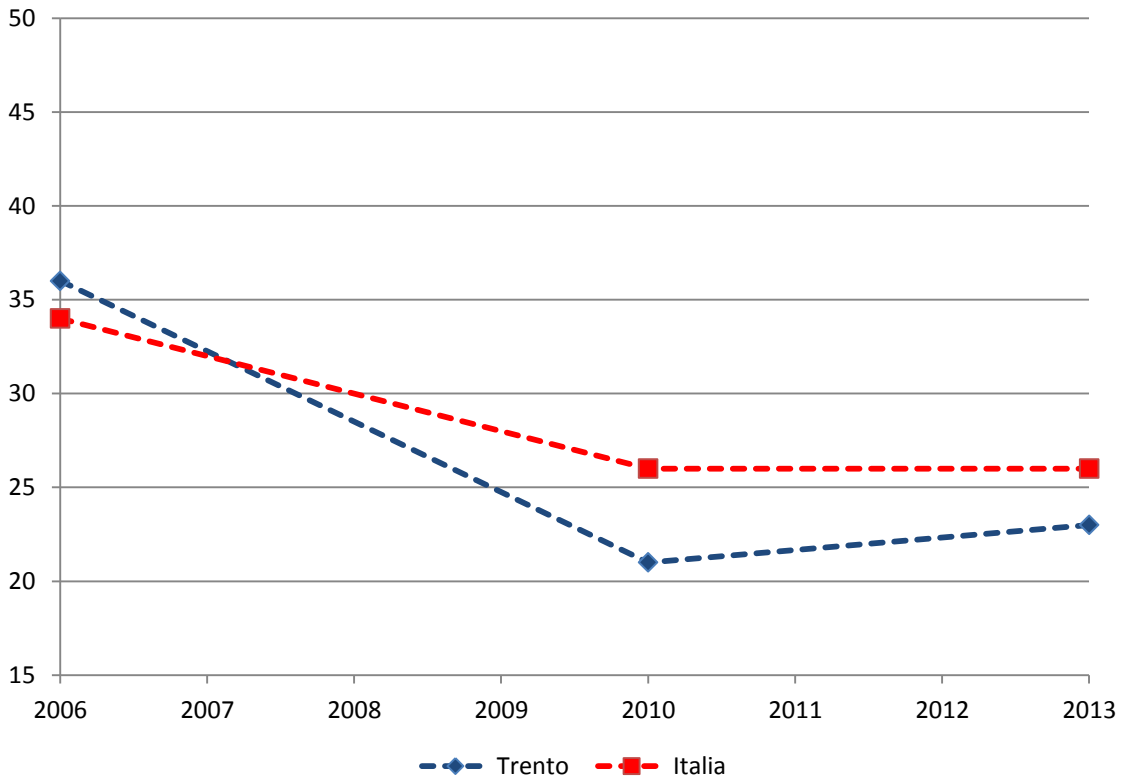

Media annua ($\mu\text{g}/\text{m}^3$) delle concentrazioni medie giornaliere di PM10 - Veneto

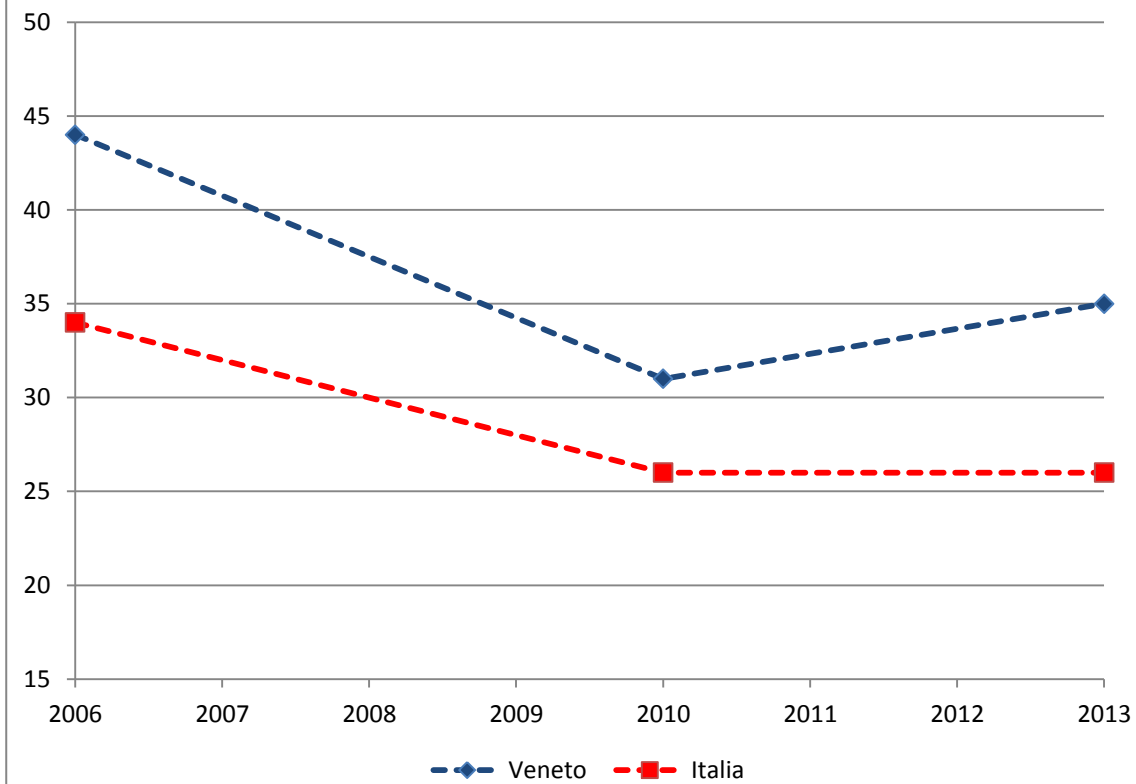

Media annua ($\mu\text{g}/\text{m}^3$) delle concentrazioni medie giornaliere di PM10 - Friuli Venezia Giulia

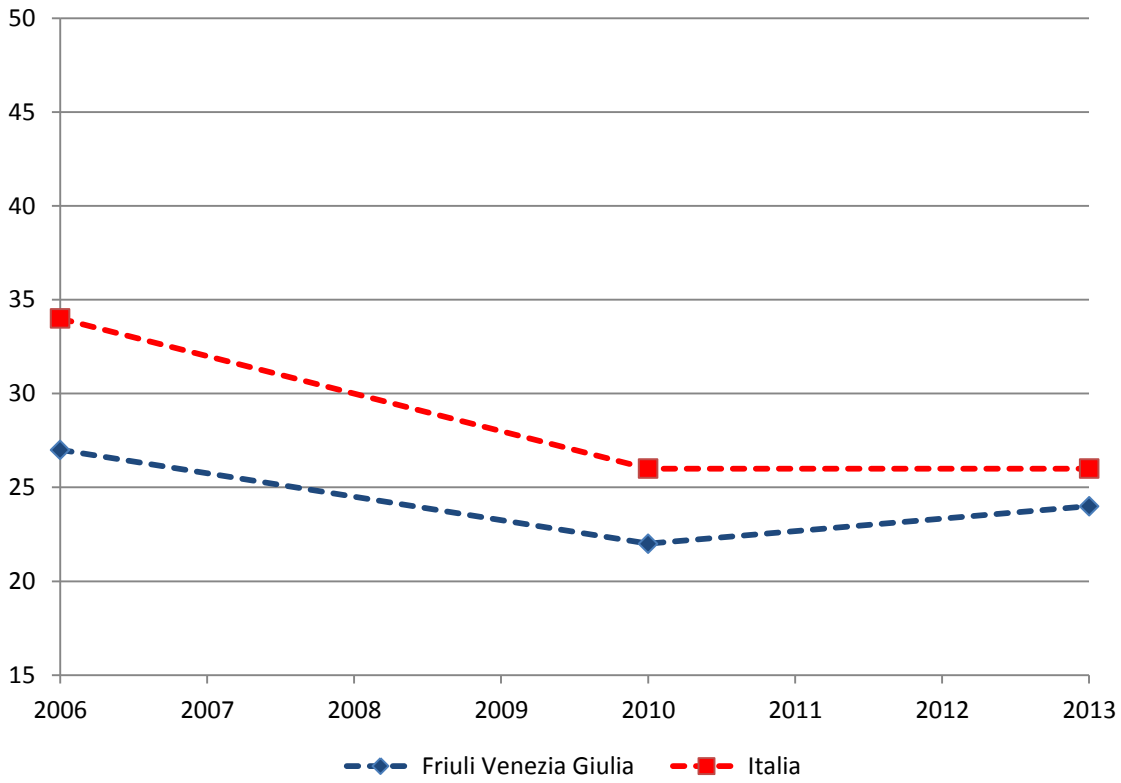

Media annua ($\mu\text{g}/\text{m}^3$) delle concentrazioni medie giornaliere di PM10 - Liguria

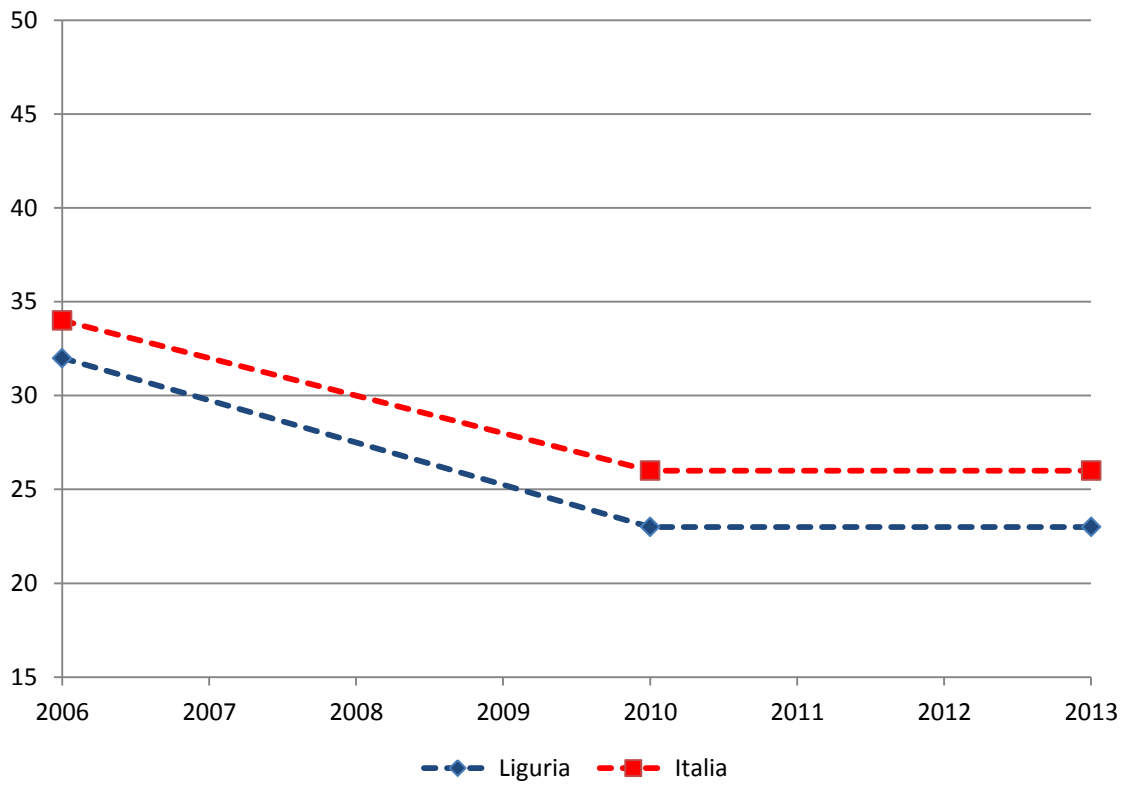

Media annua ($\mu\text{g}/\text{m}^3$) delle concentrazioni medie giornaliere di PM10 - Emilia Romagna

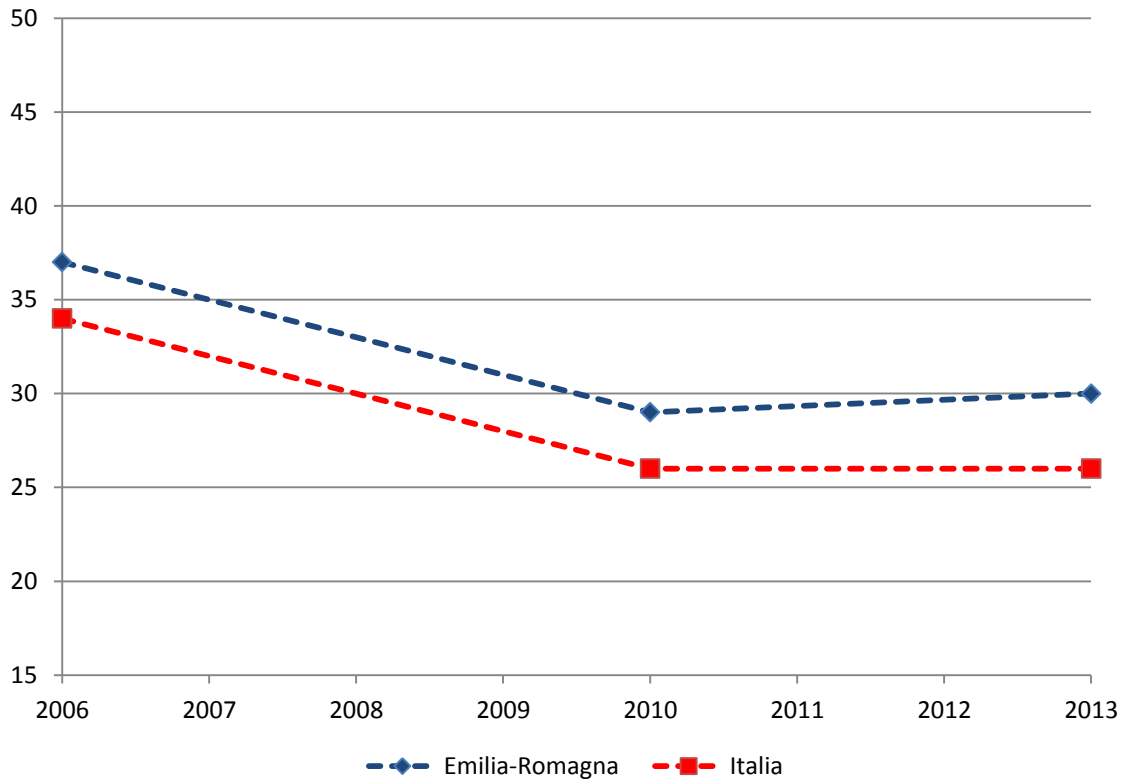

Media annua ($\mu\text{g}/\text{m}^3$) delle concentrazioni medie giornaliere di PM10 - Toscana

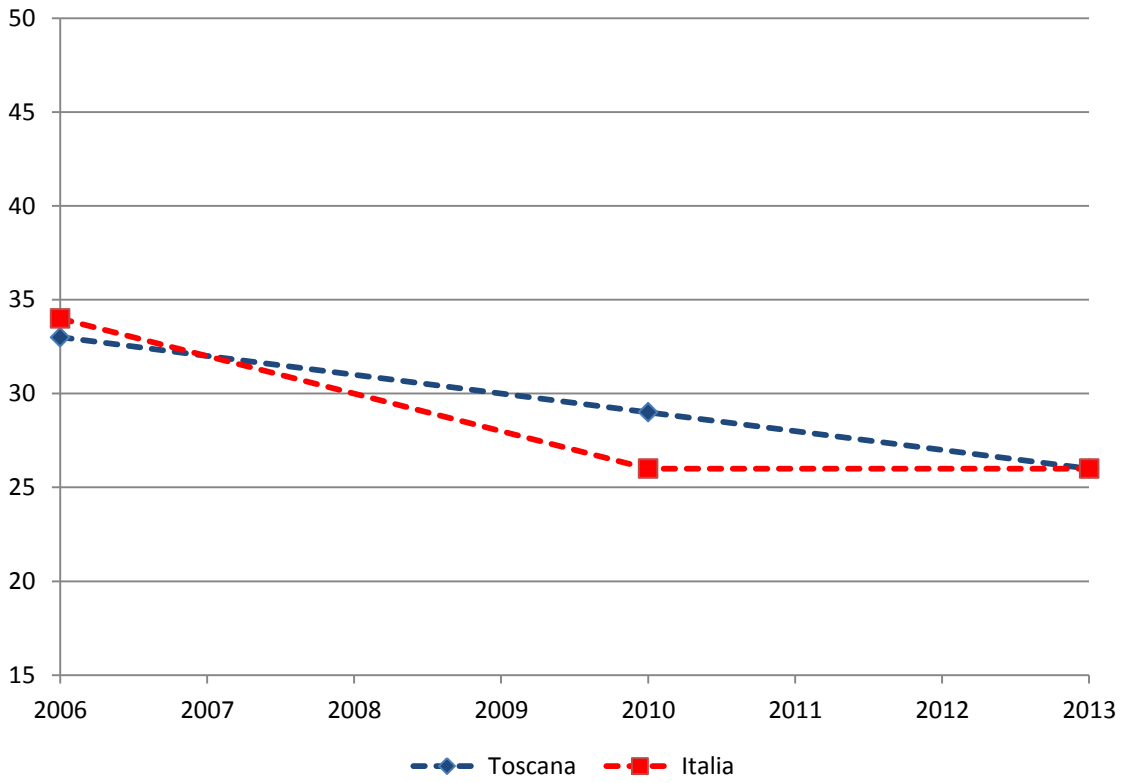

Media annua ($\mu\text{g}/\text{m}^3$) delle concentrazioni medie giornaliere di PM10 - Umbria

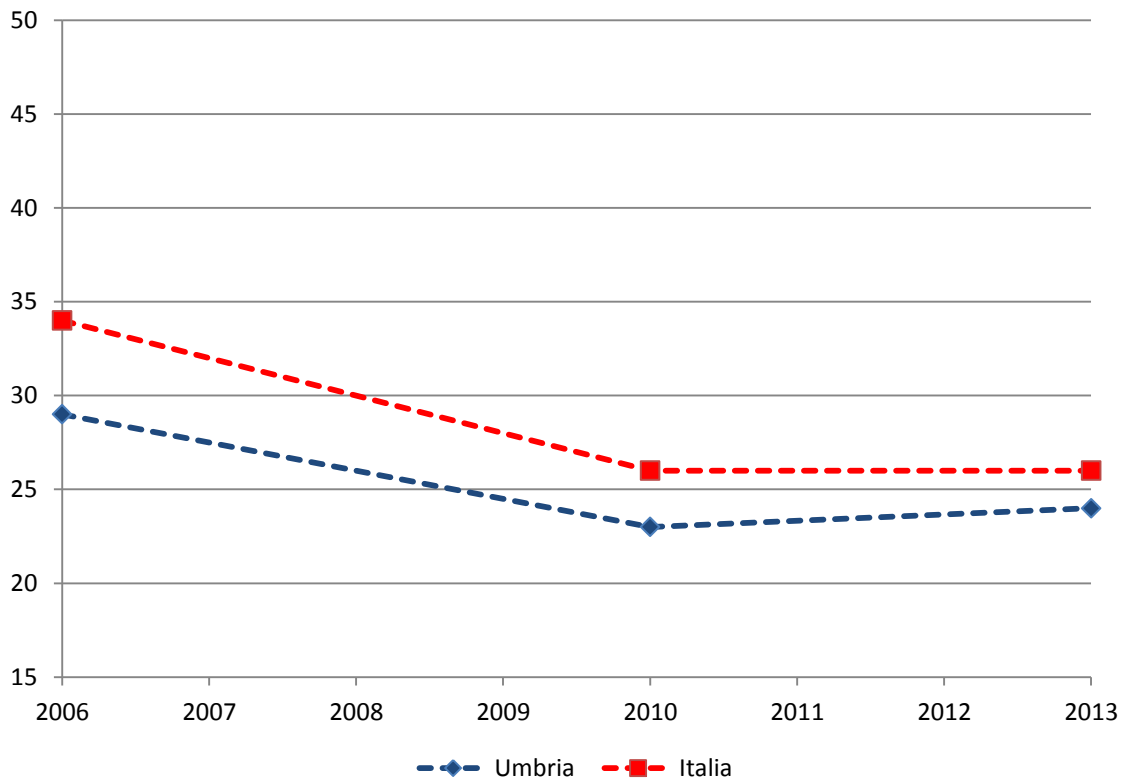

Media annua ($\mu\text{g}/\text{m}^3$) delle concentrazioni medie giornaliere di PM10 - Marche

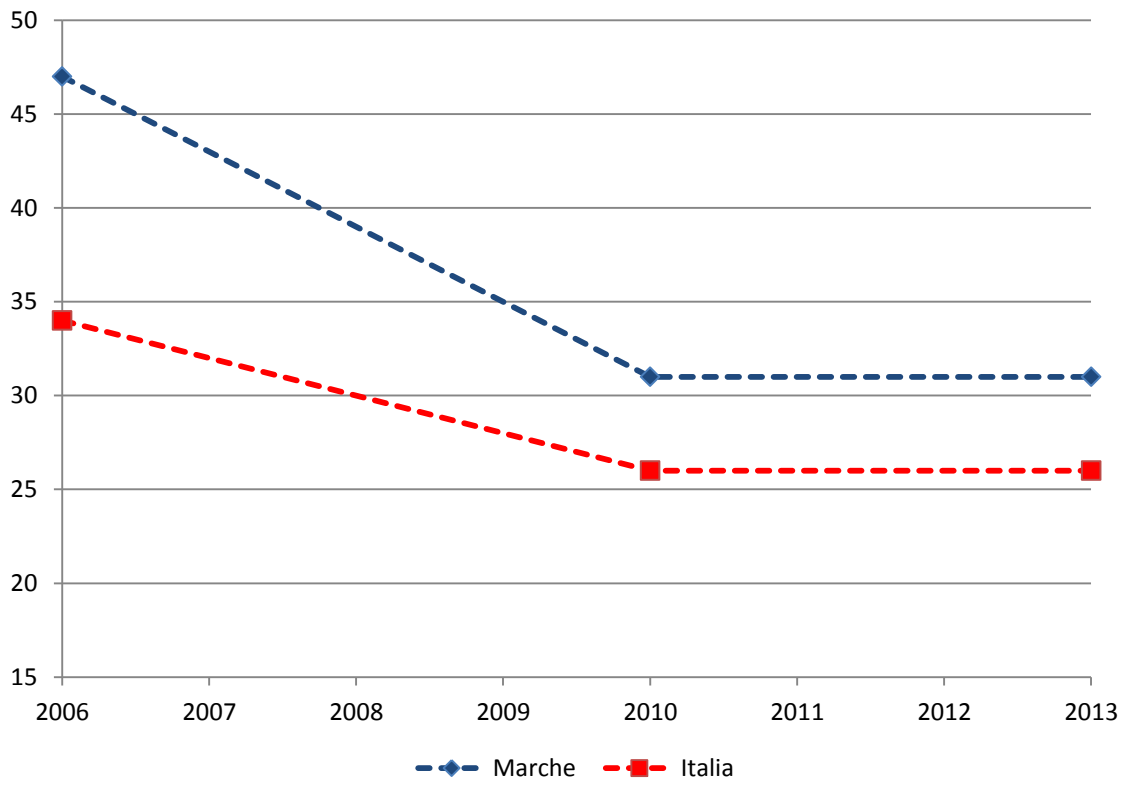

Media annua ($\mu\text{g}/\text{m}^3$) delle concentrazioni medie giornaliere di PM10 - Lazio

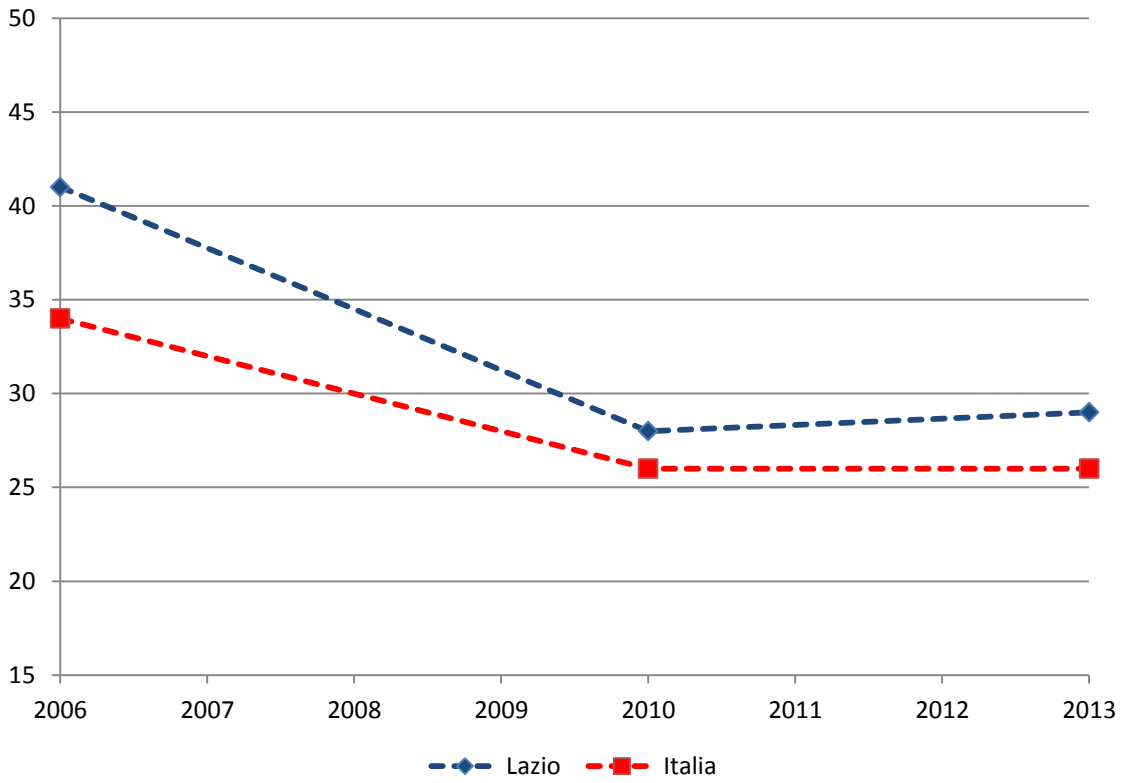

Media annua ($\mu\text{g}/\text{m}^3$) delle concentrazioni medie giornaliere di PM10 - Abruzzo

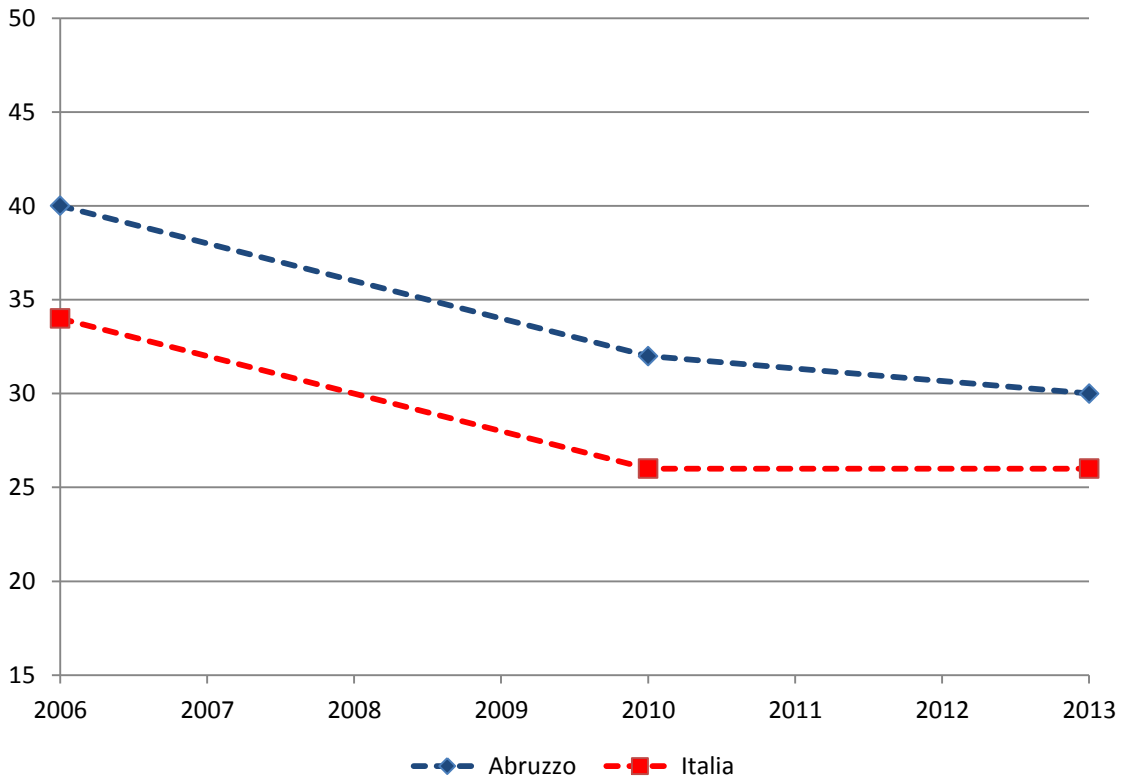

Media annua ($\mu\text{g}/\text{m}^3$) delle concentrazioni medie giornaliere di PM10 - Molise

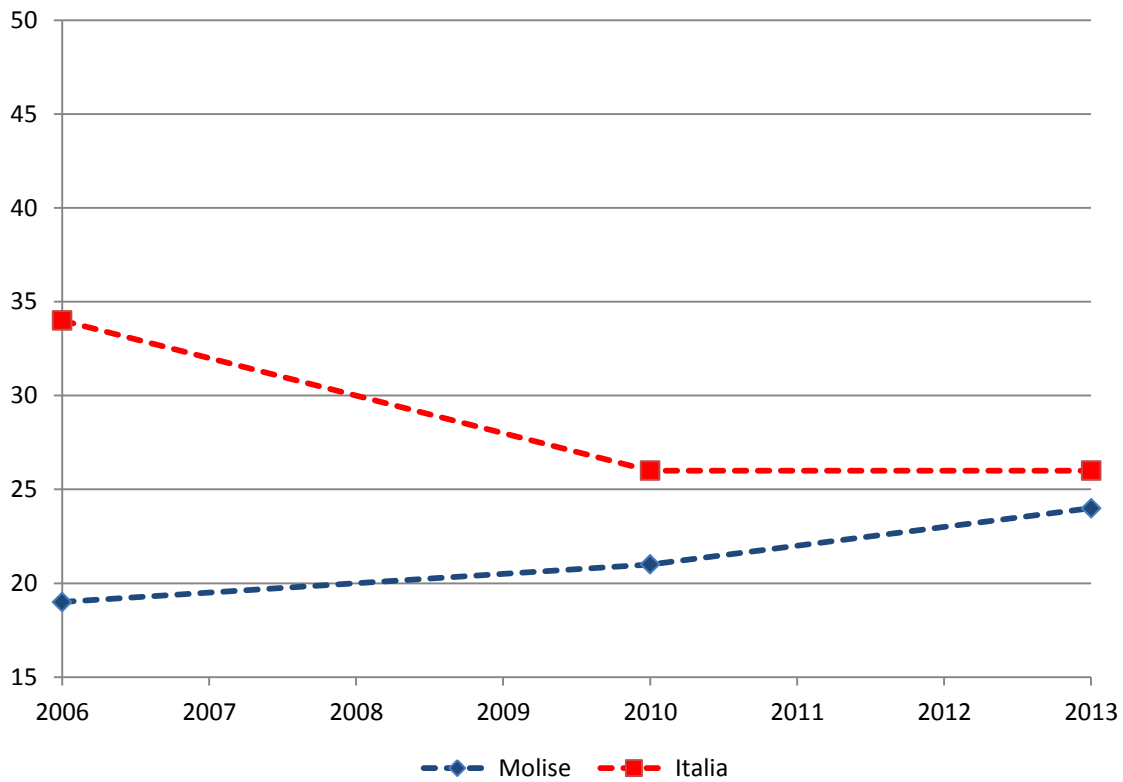

Media annua ($\mu\text{g}/\text{m}^3$) delle concentrazioni medie giornaliere di PM10 - Campania

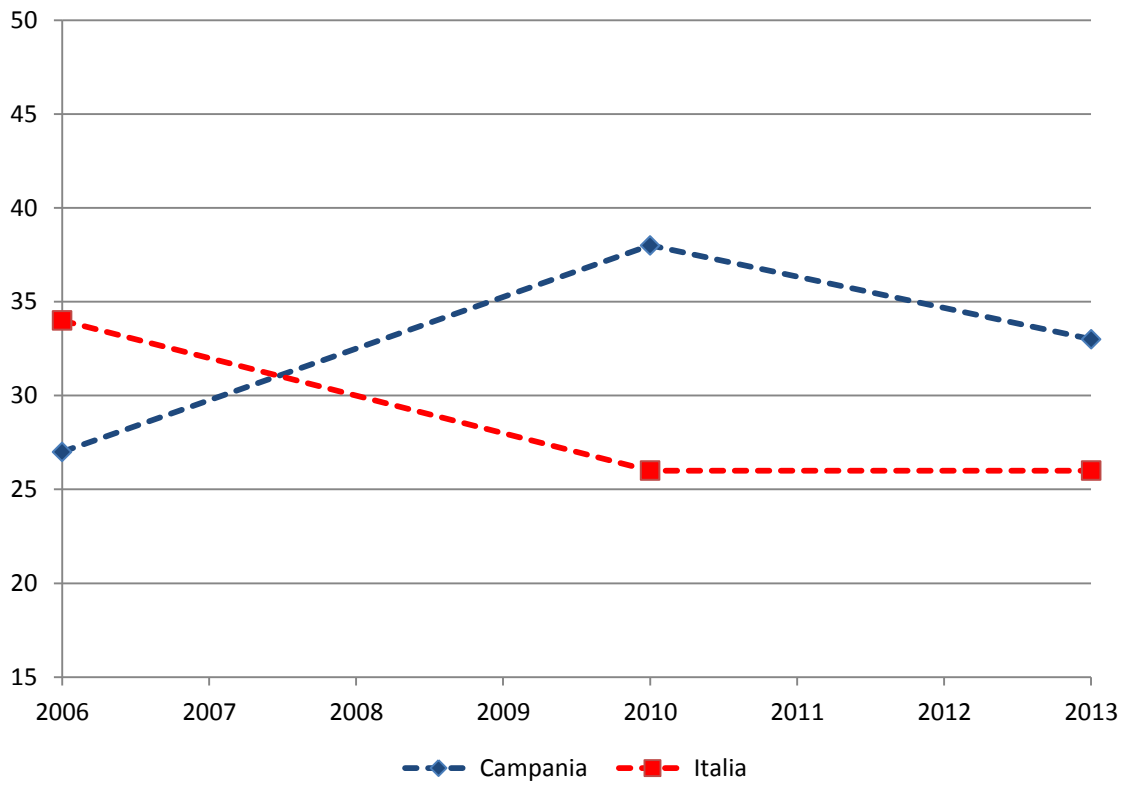

Media annua ($\mu\text{g}/\text{m}^3$) delle concentrazioni medie giornaliere di PM10 - Puglia

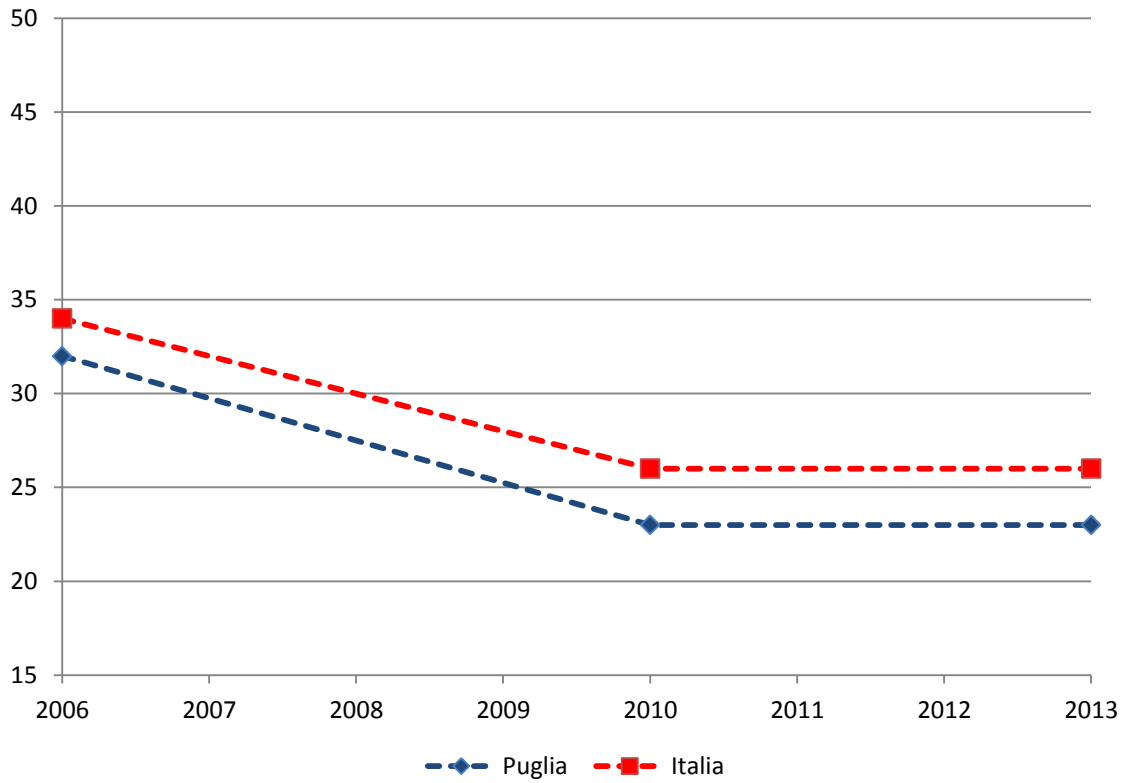

Media annua ($\mu\text{g}/\text{m}^3$) delle concentrazioni medie giornaliere di PM10 - Basilicata

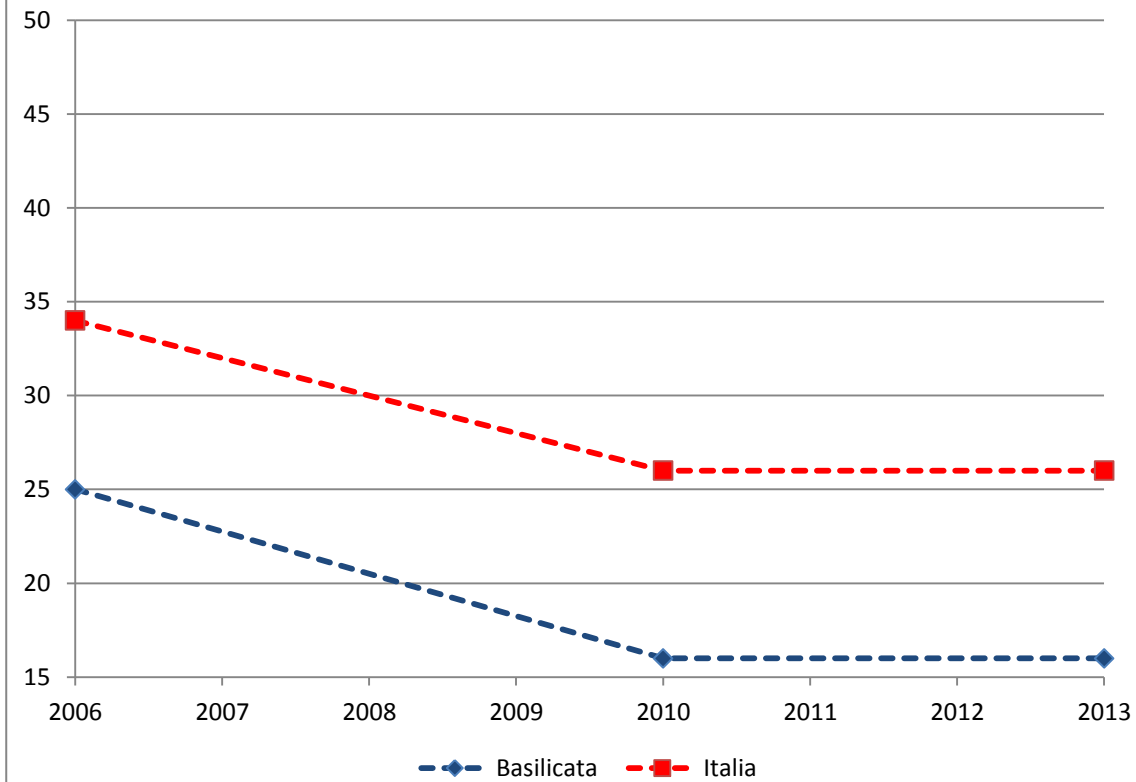

Media annua ($\mu\text{g}/\text{m}^3$) delle concentrazioni medie giornaliere di PM10 - Calabria

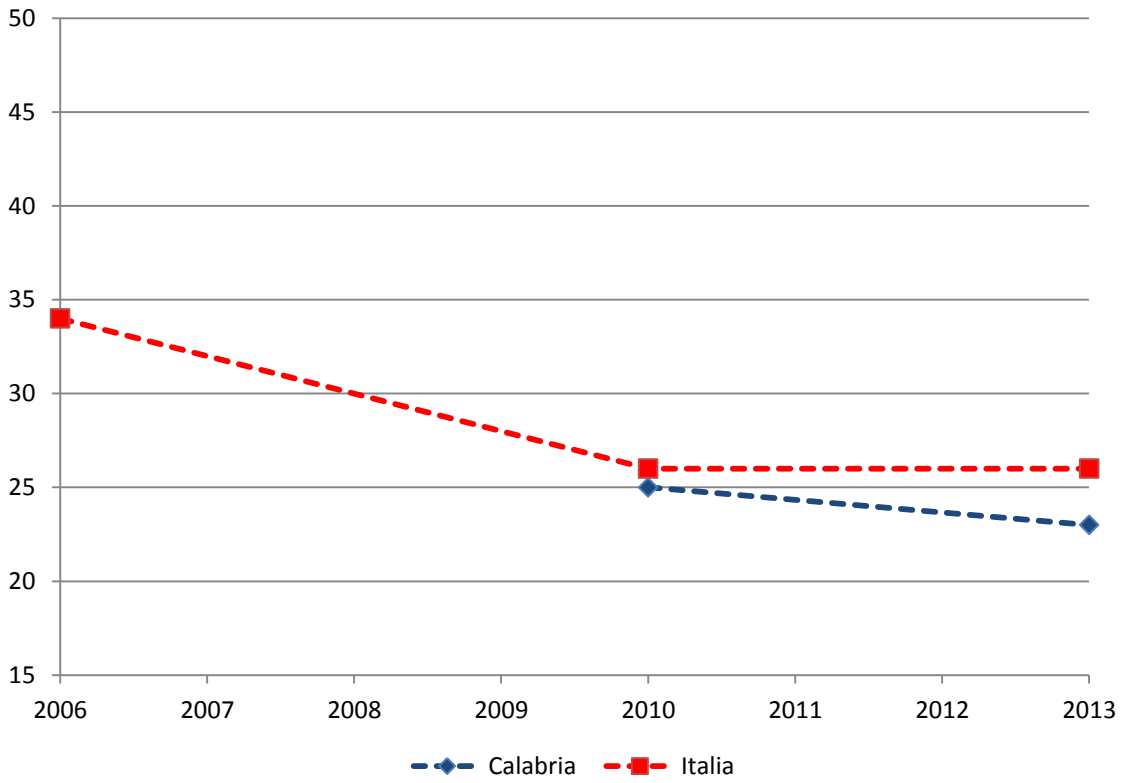

Media annua ($\mu\text{g}/\text{m}^3$) delle concentrazioni medie giornaliere di PM10 - Sicilia

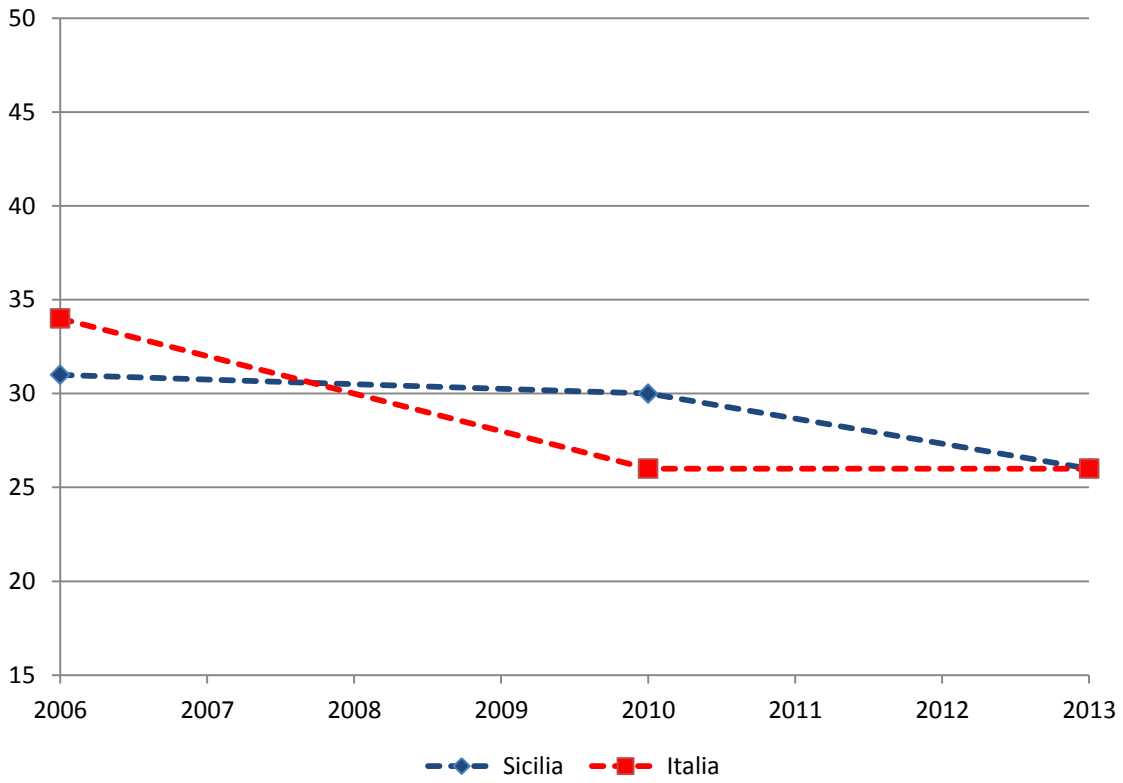

Media annua ($\mu\text{g}/\text{m}^3$) delle concentrazioni medie giornaliere di PM10 - Sardegna

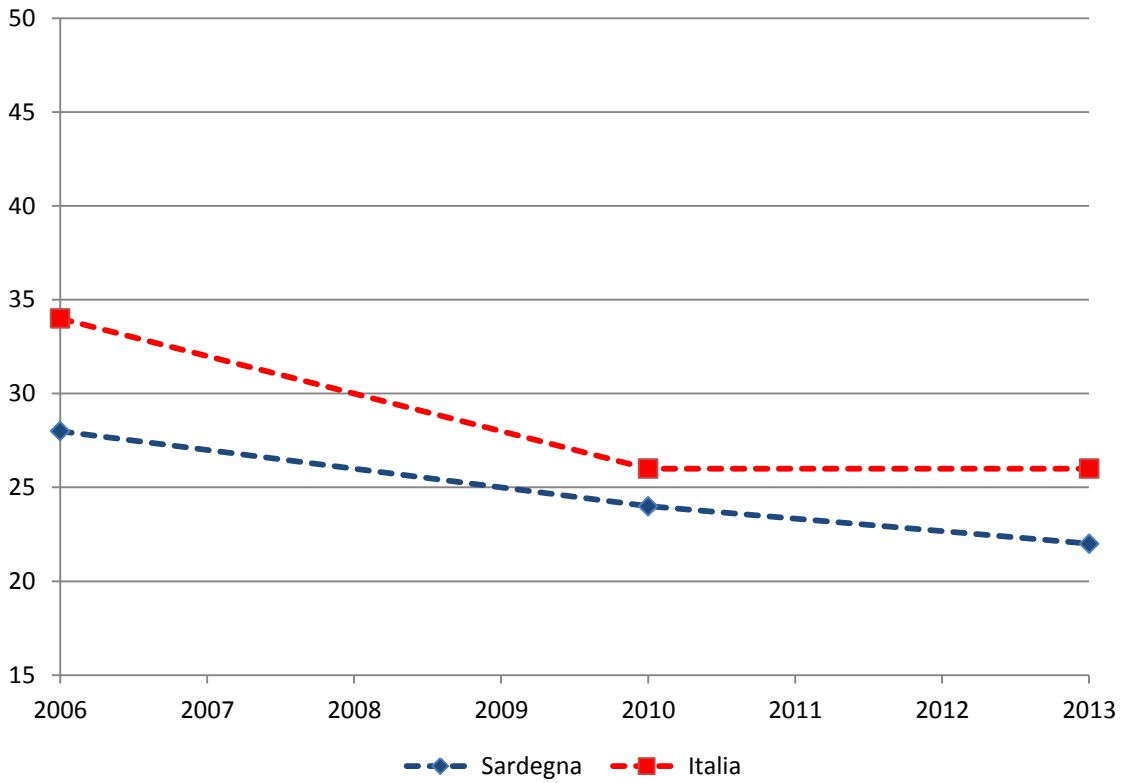

Speranza di vita (anni) alla nascita nelle Femmine - Piemonte

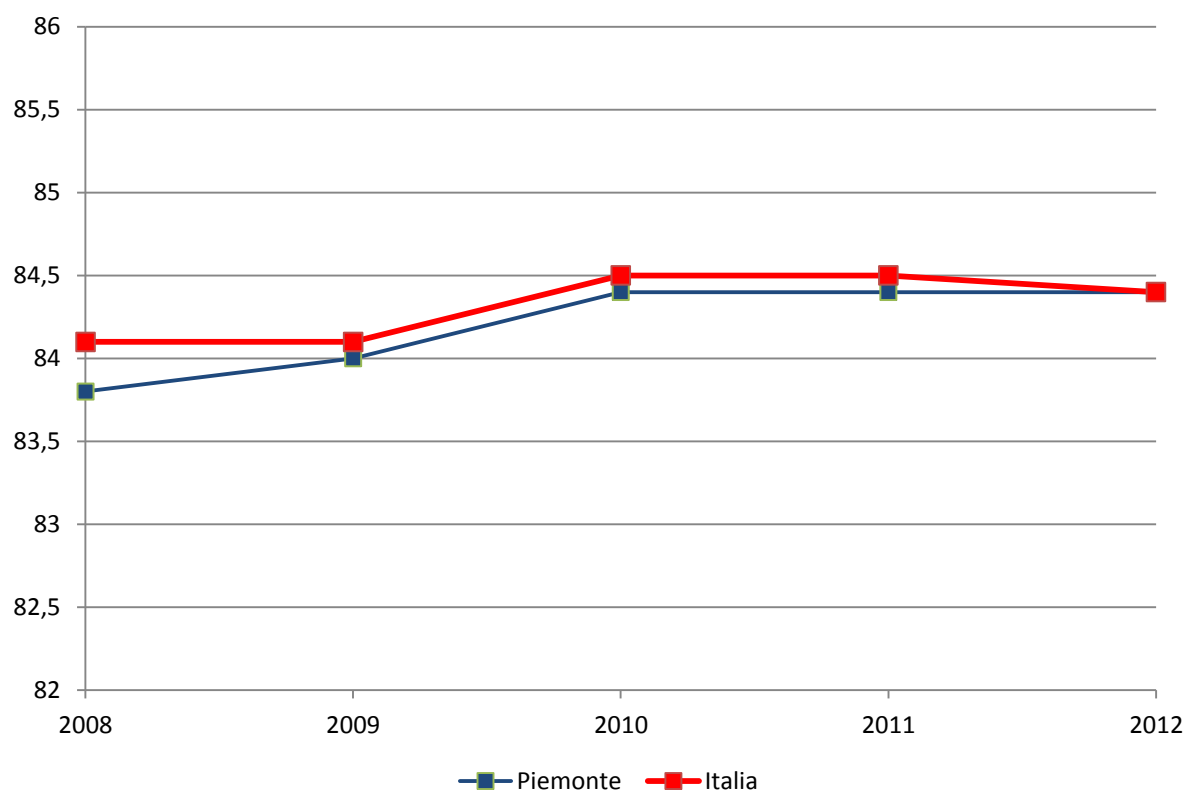

Speranza di vita (anni) alla nascita nelle Femmine - Valle d'Aosta

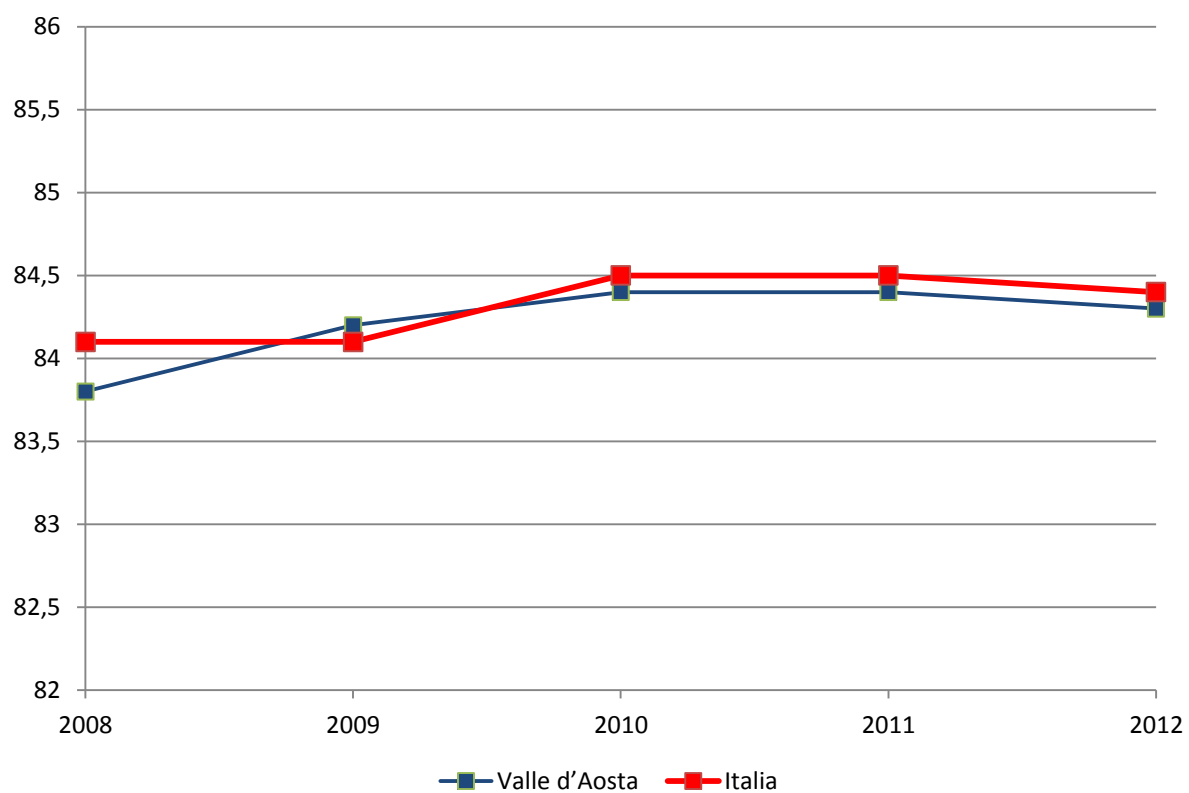

Speranza di vita (anni) alla nascita nelle Femmine - Lombardia

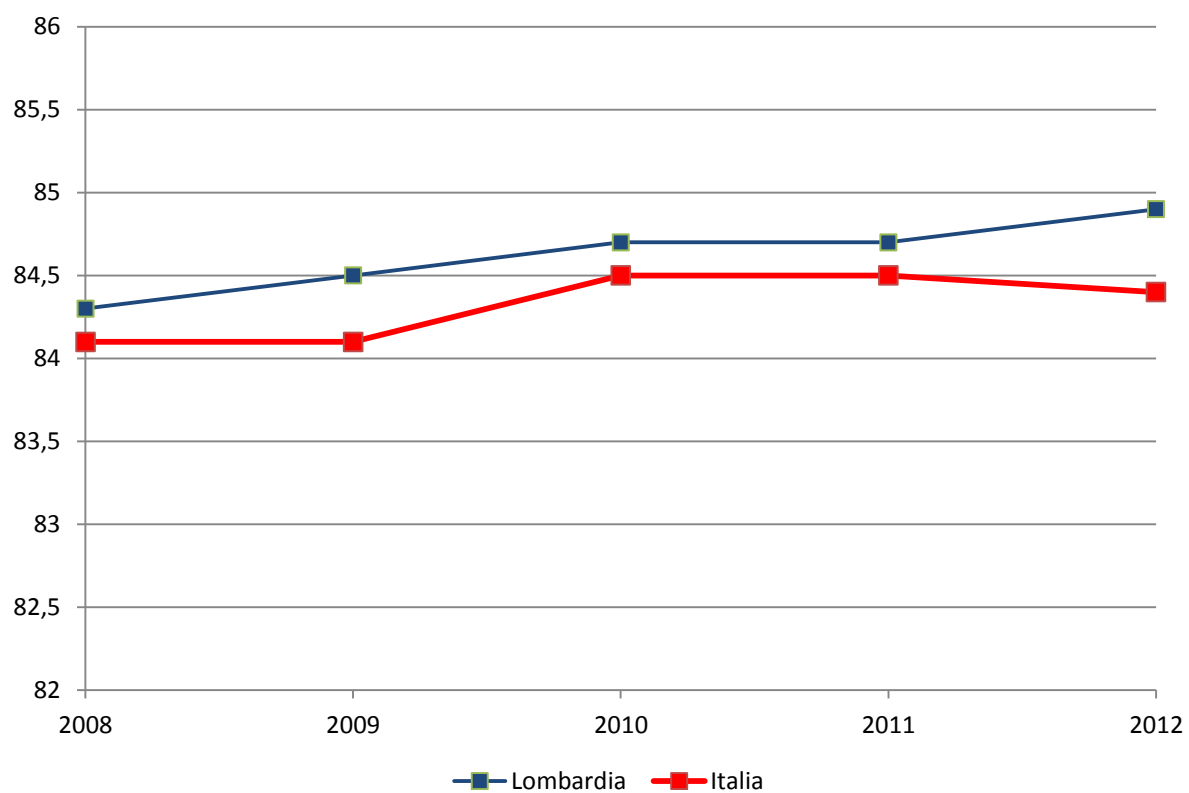

Speranza di vita (anni) alla nascita nelle Femmine - Bolzano

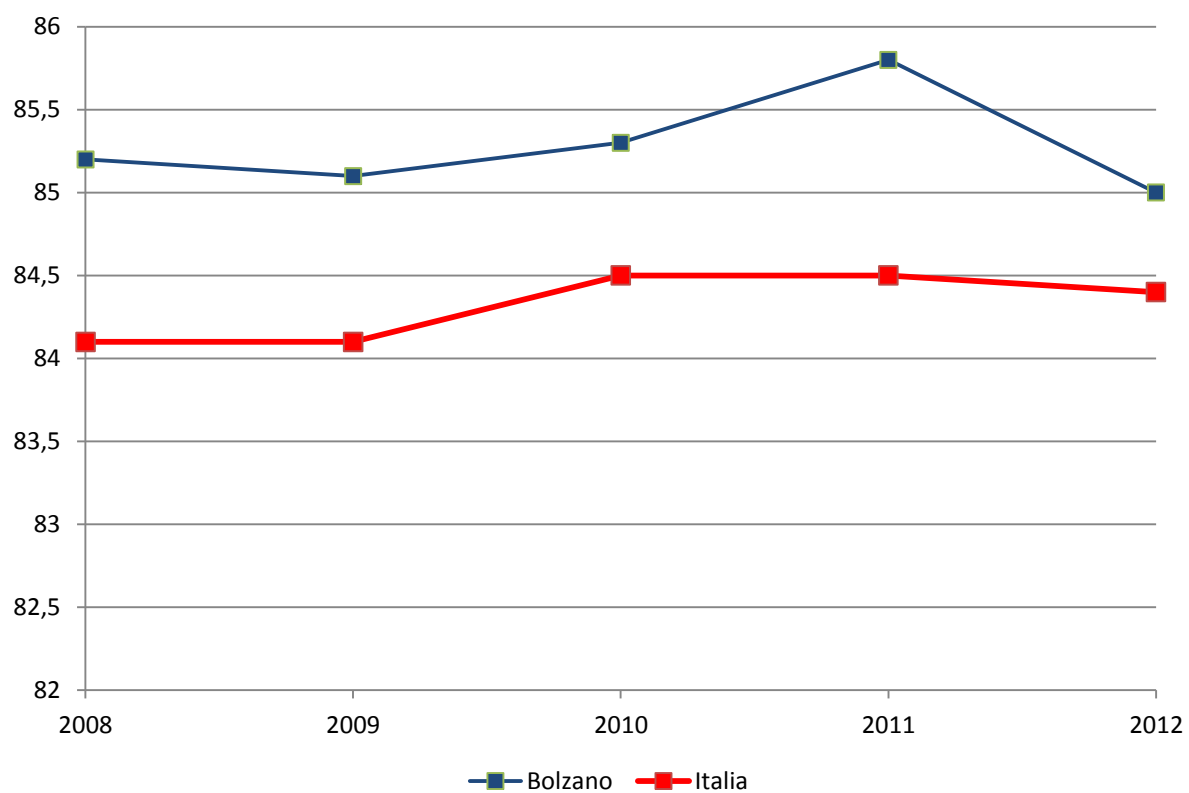

Speranza di vita (anni) alla nascita nelle Femmine - Trento

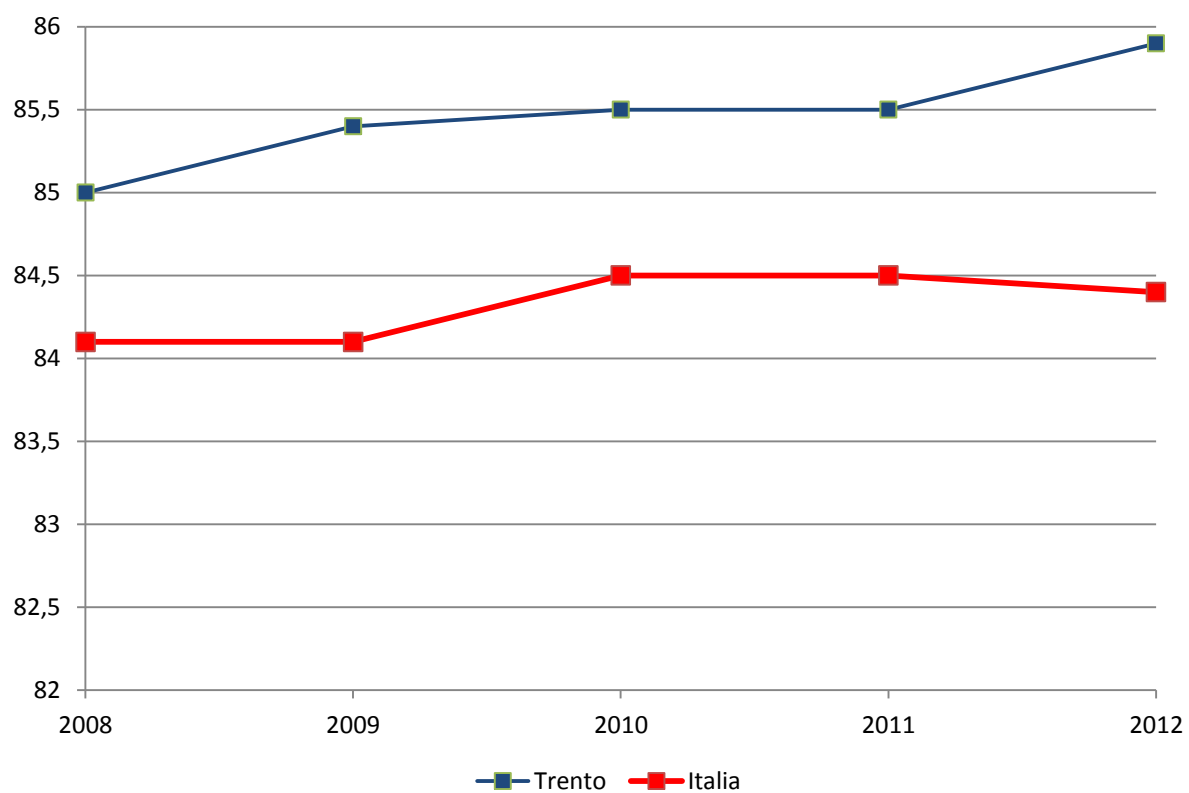

Speranza di vita (anni) alla nascita nelle Femmine - Veneto

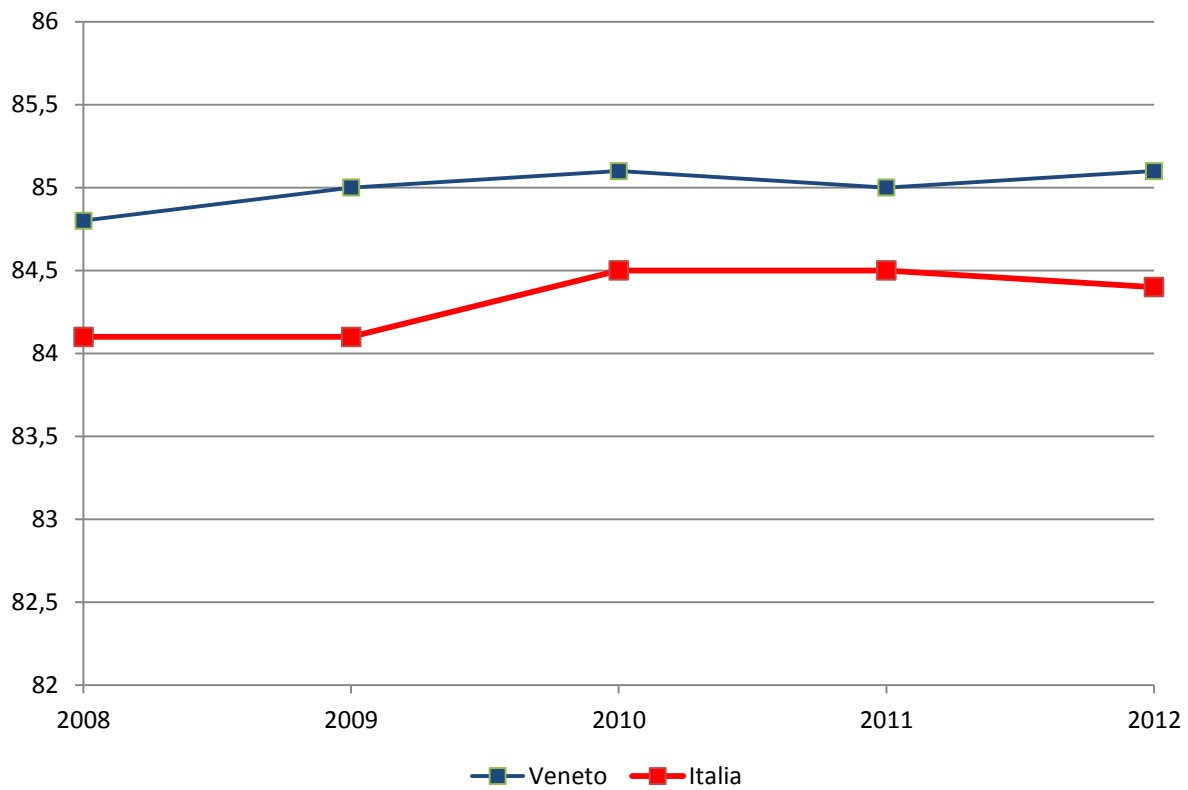

Speranza di vita (anni) alla nascita nelle Femmine - Friuli Venezia Giulia

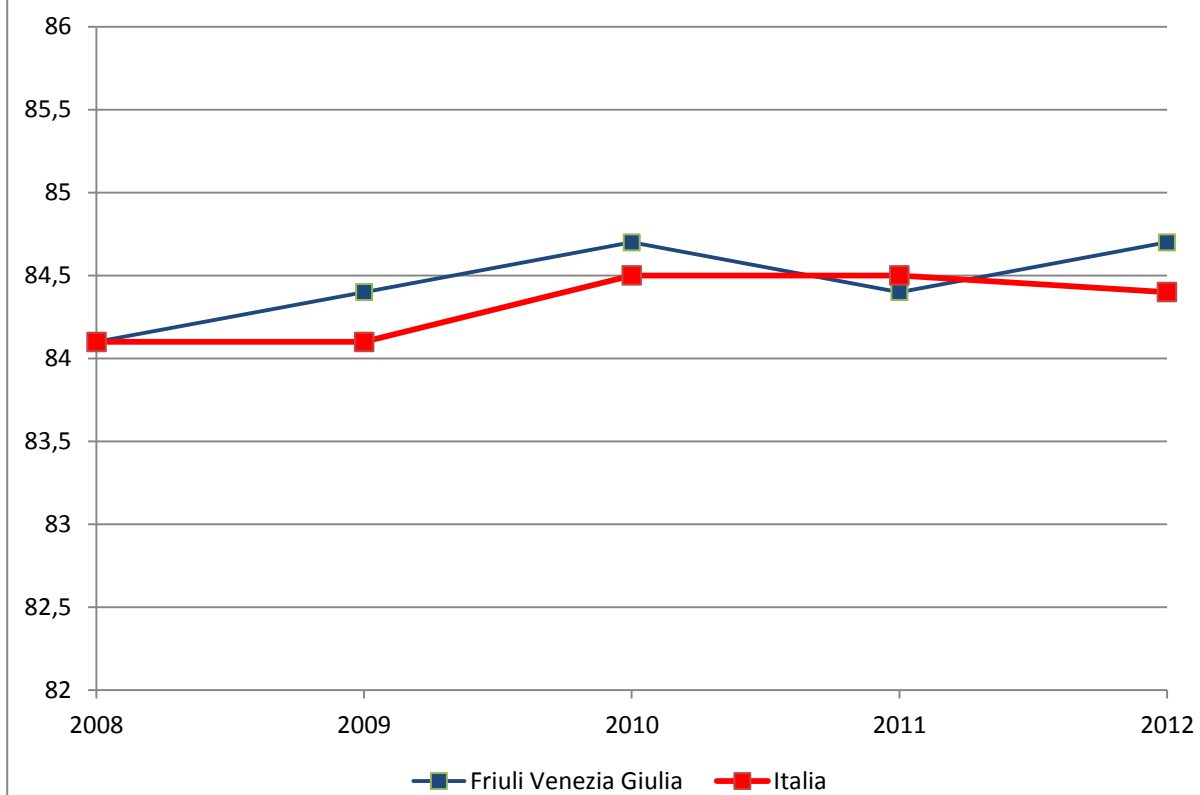

Speranza di vita (anni) alla nascita nelle Femmine - Liguria

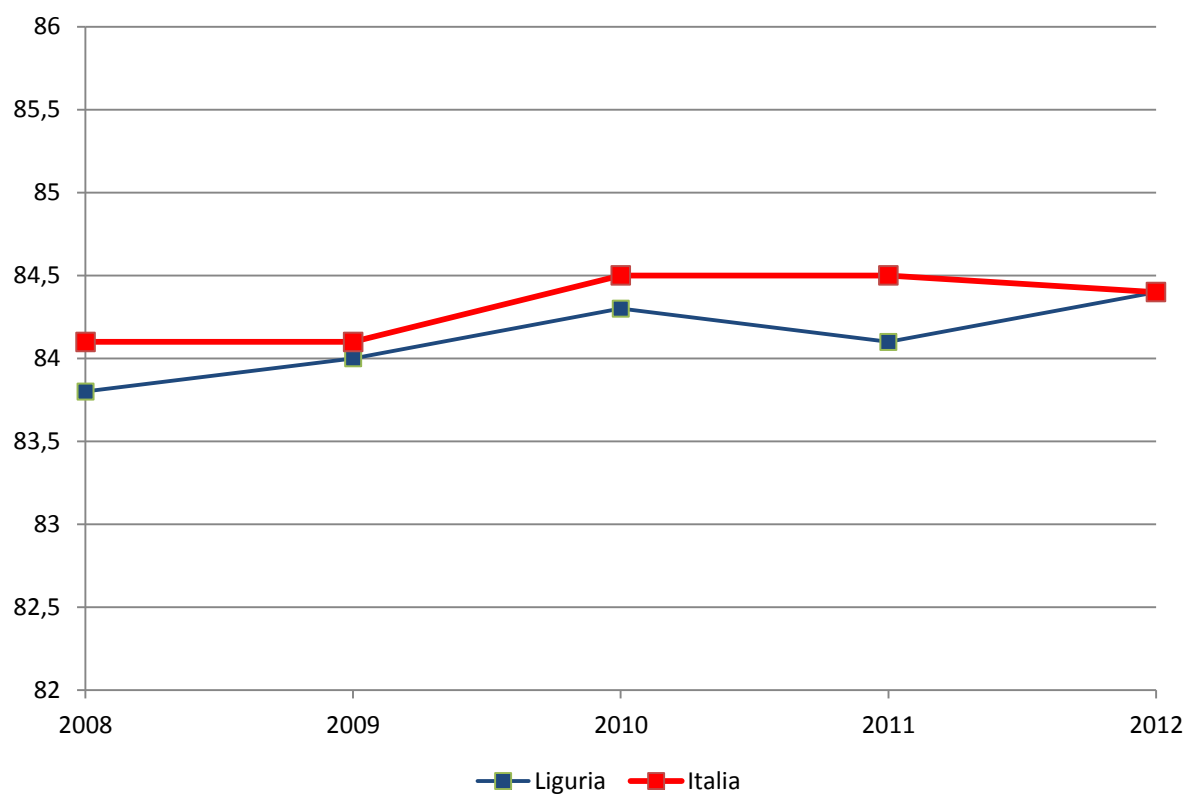

Speranza di vita (anni) alla nascita nelle Femmine - Emilia Romagna

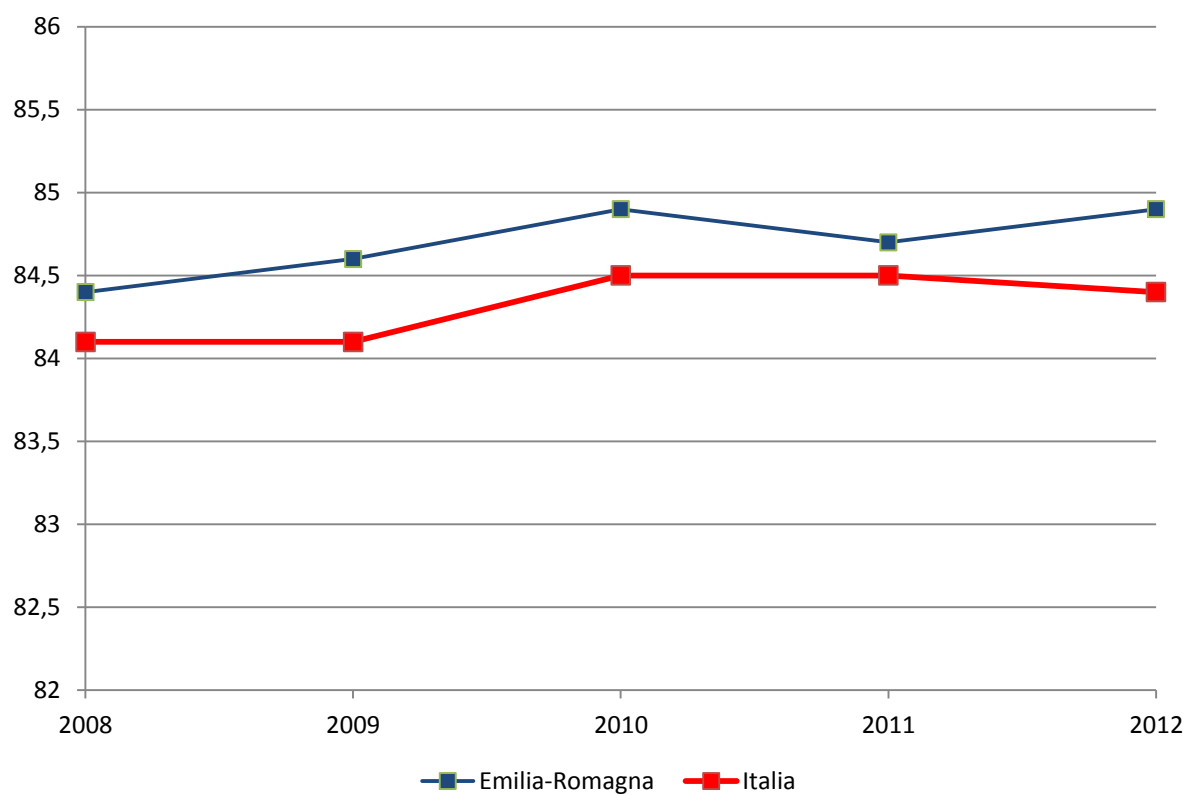

Speranza di vita (anni) alla nascita nelle Femmine - Toscana

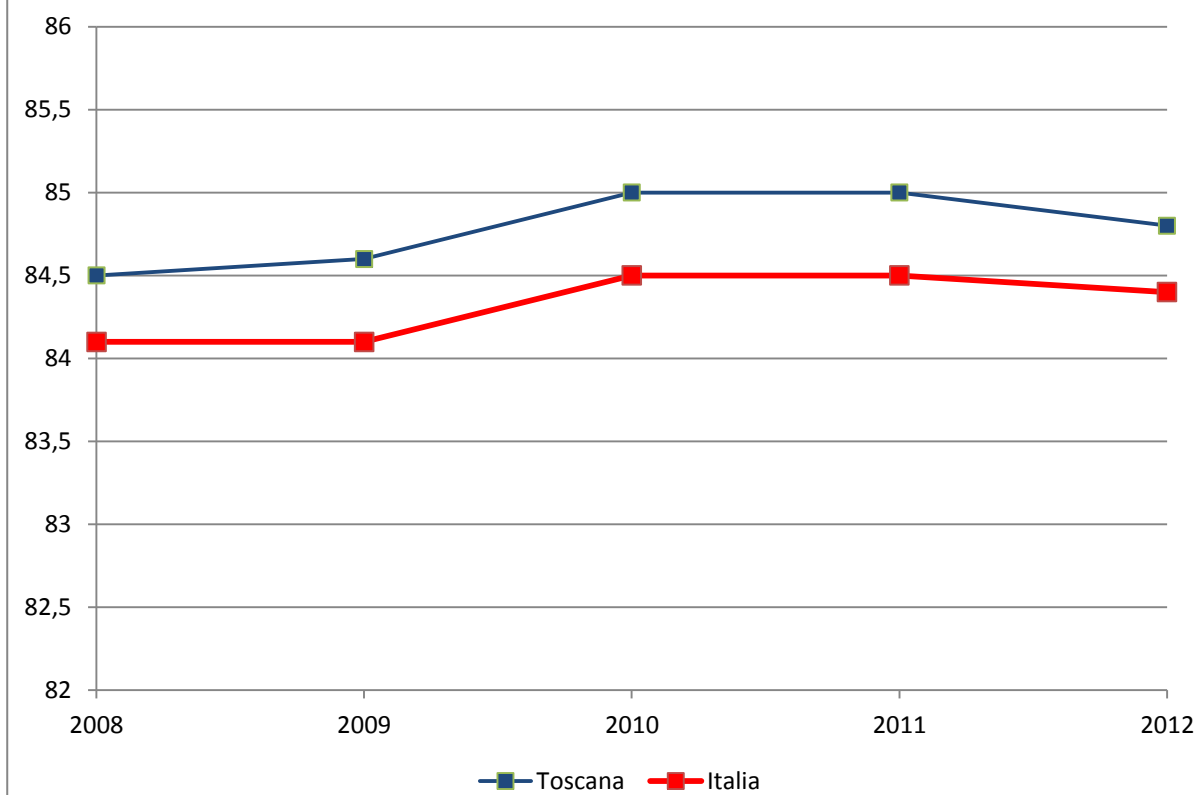

Speranza di vita (anni) alla nascita nelle Femmine - Umbria

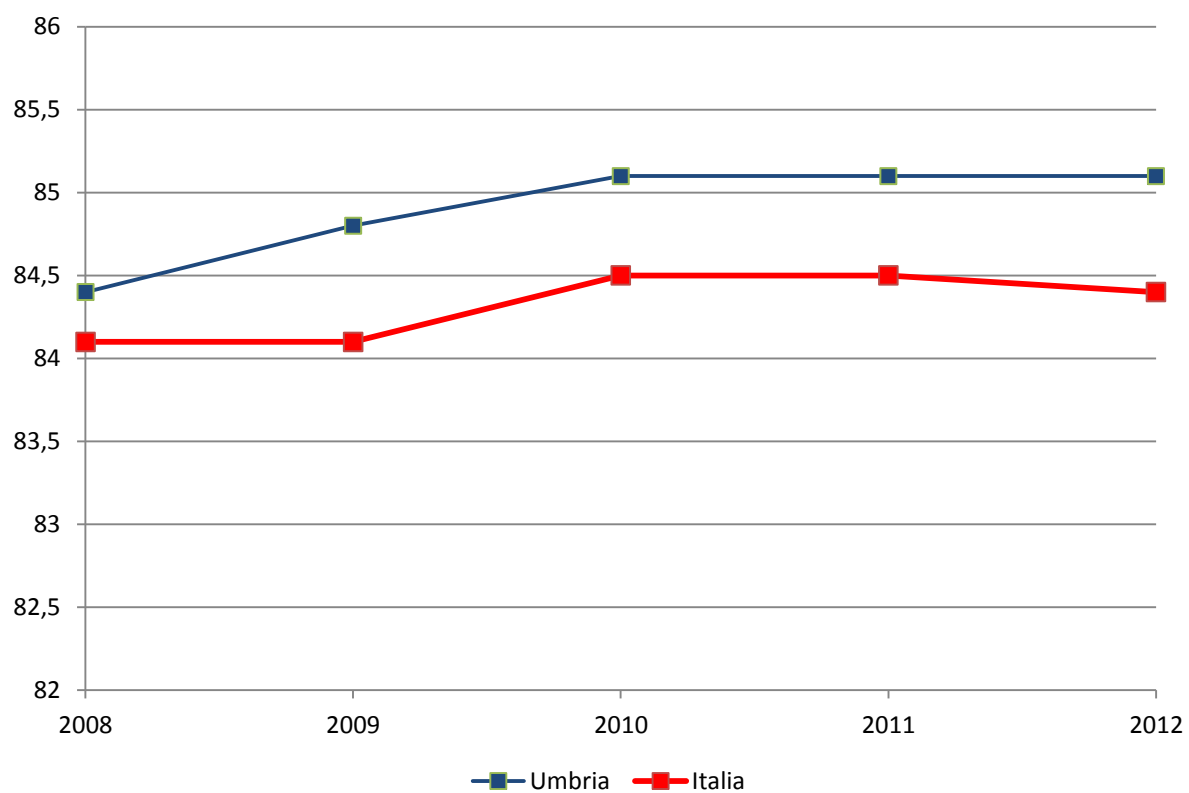

Speranza di vita (anni) alla nascita nelle Femmine - Marche

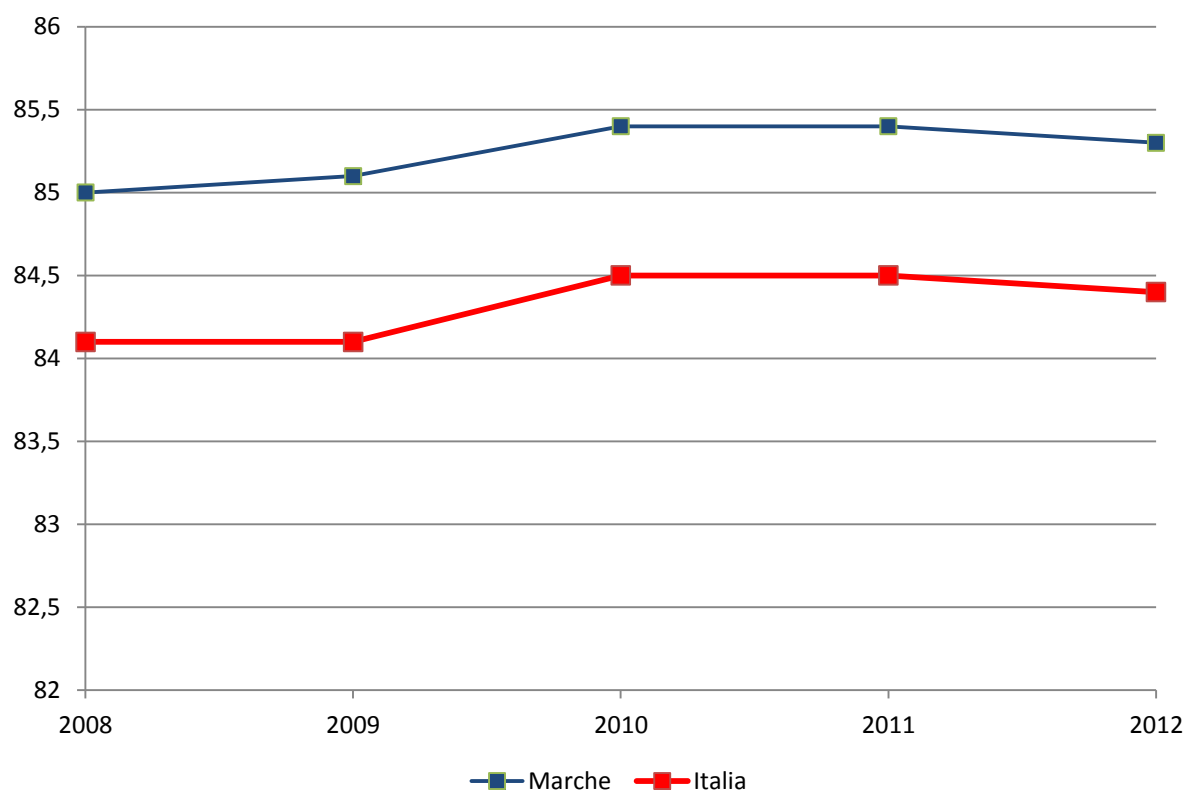

Speranza di vita (anni) alla nascita nelle Femmine - Lazio

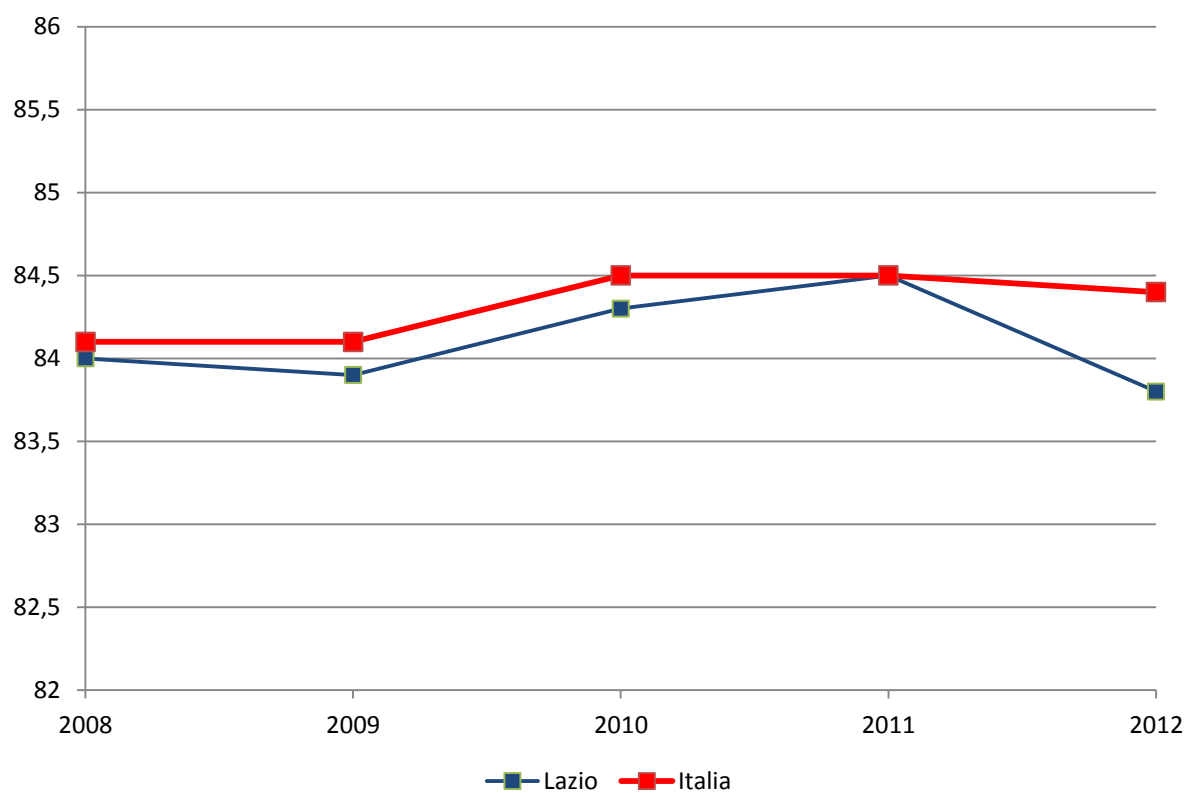

Speranza di vita (anni) alla nascita nelle Femmine - Abruzzo

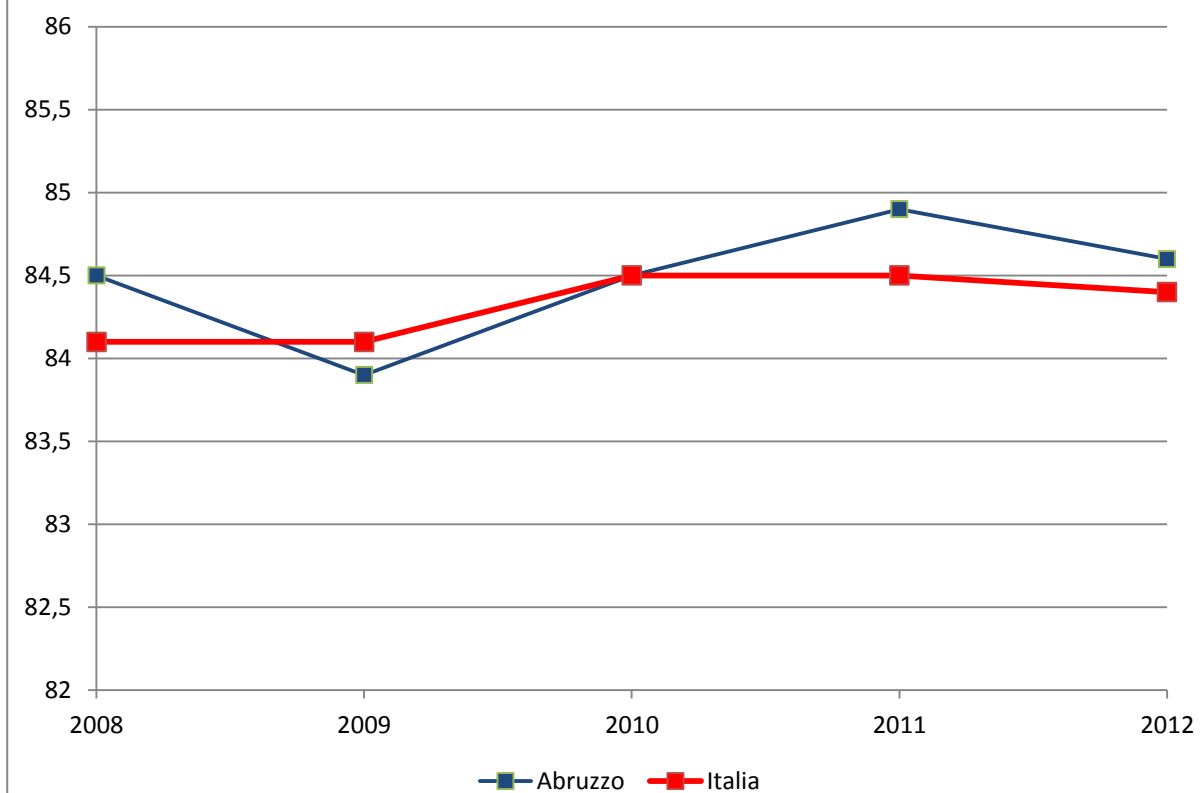

Speranza di vita (anni) alla nascita nelle Femmine - Molise

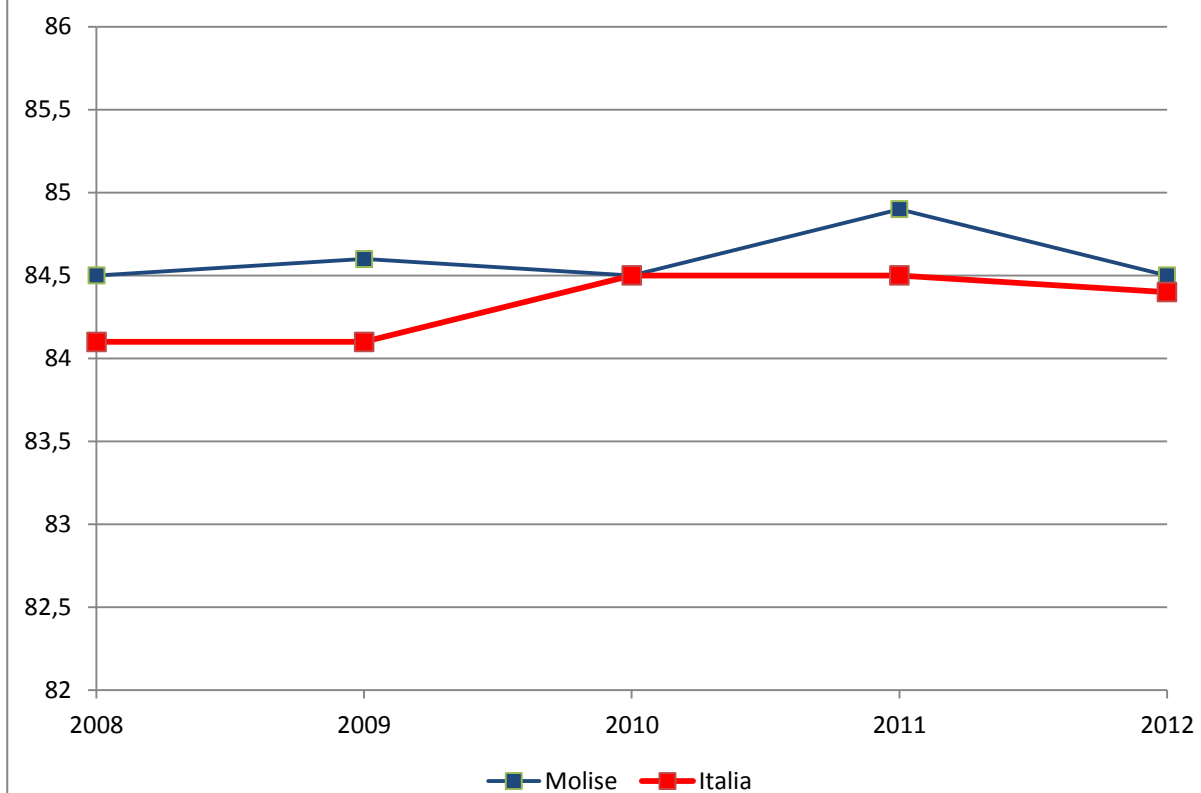

Speranza di vita (anni) alla nascita nelle Femmine - Campania

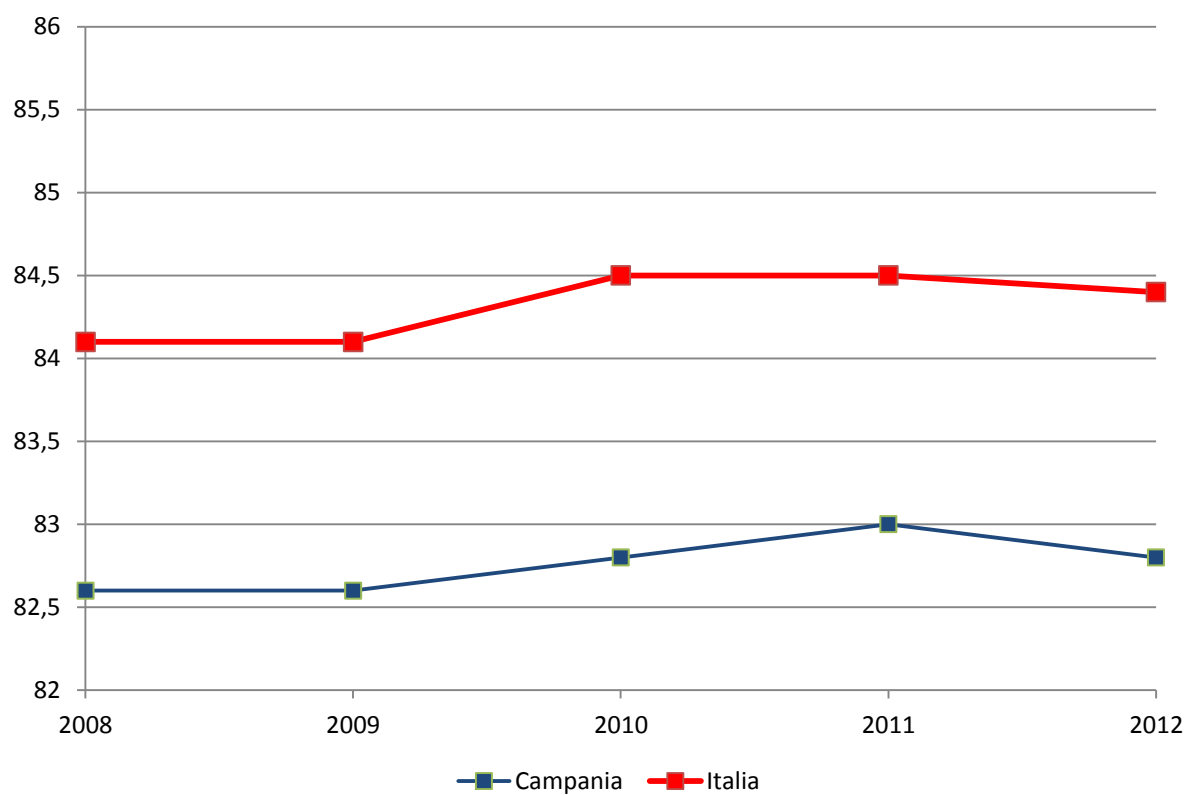

Speranza di vita (anni) alla nascita nelle Femmine - Puglia

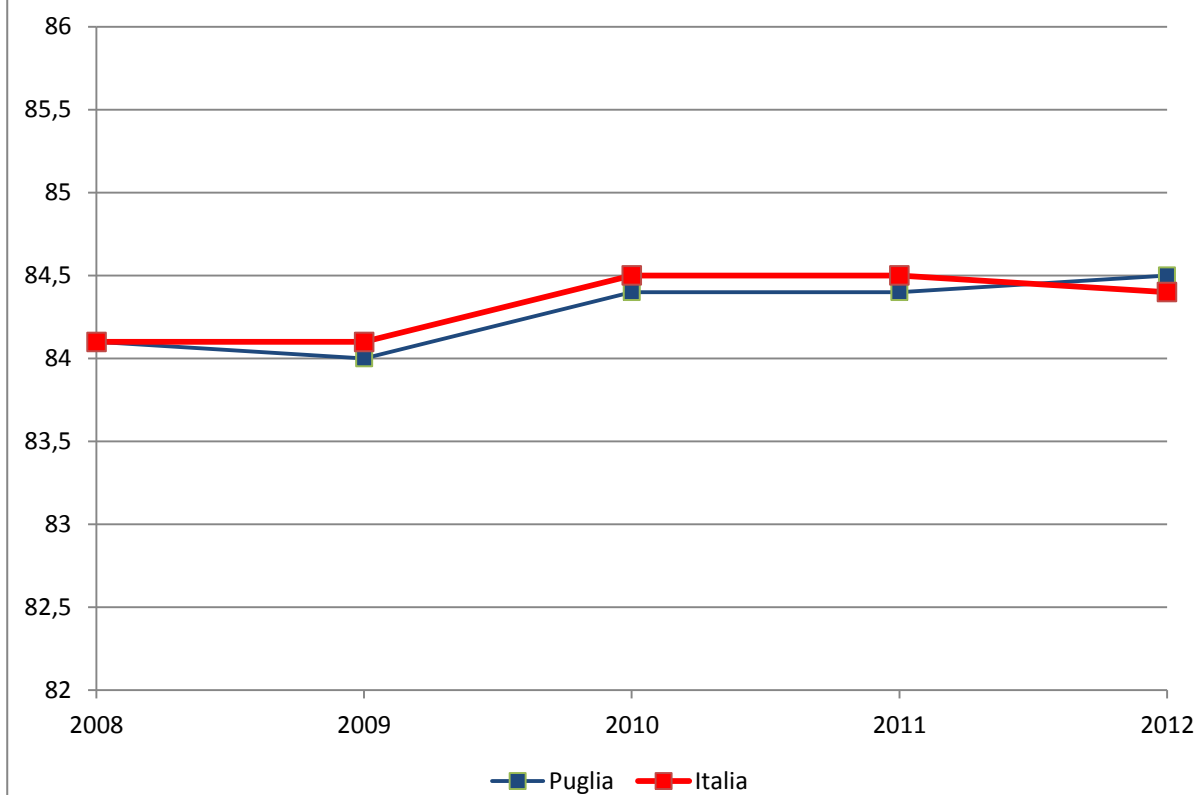

Speranza di vita (anni) alla nascita nelle Femmine - Basilicata

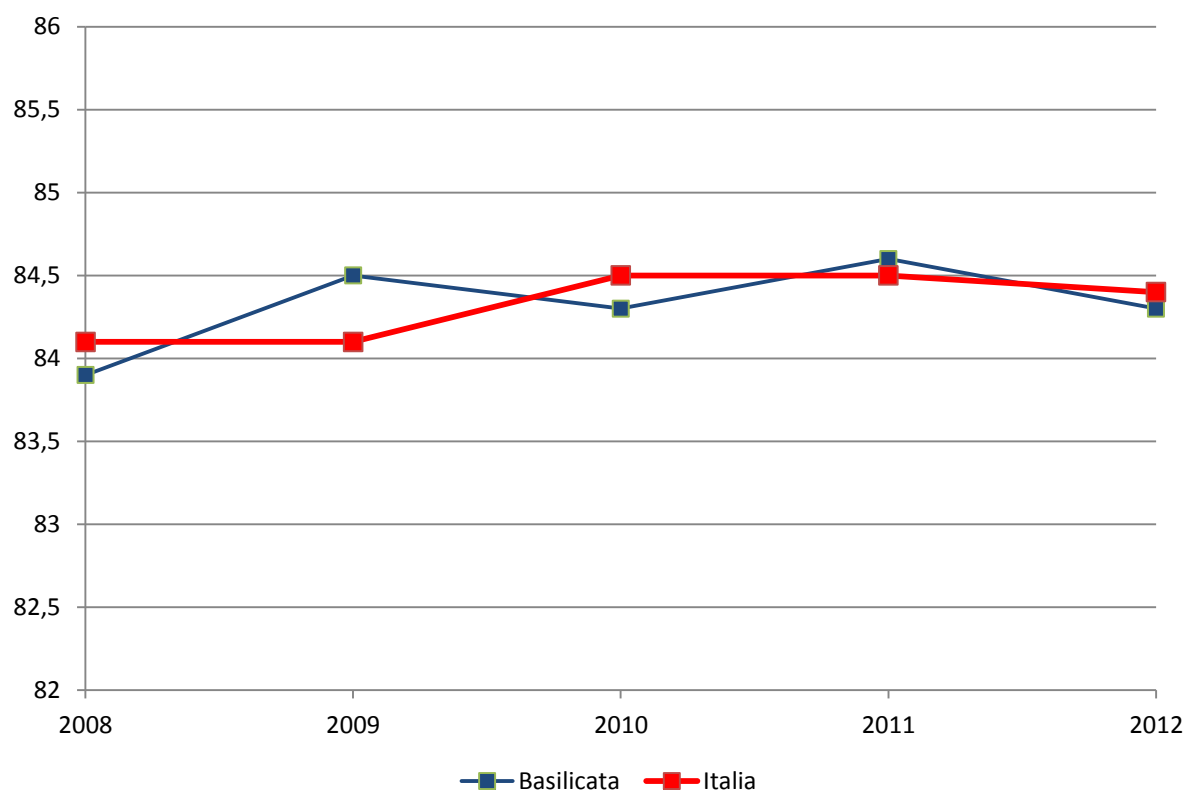

Speranza di vita (anni) alla nascita nelle Femmine - Calabria

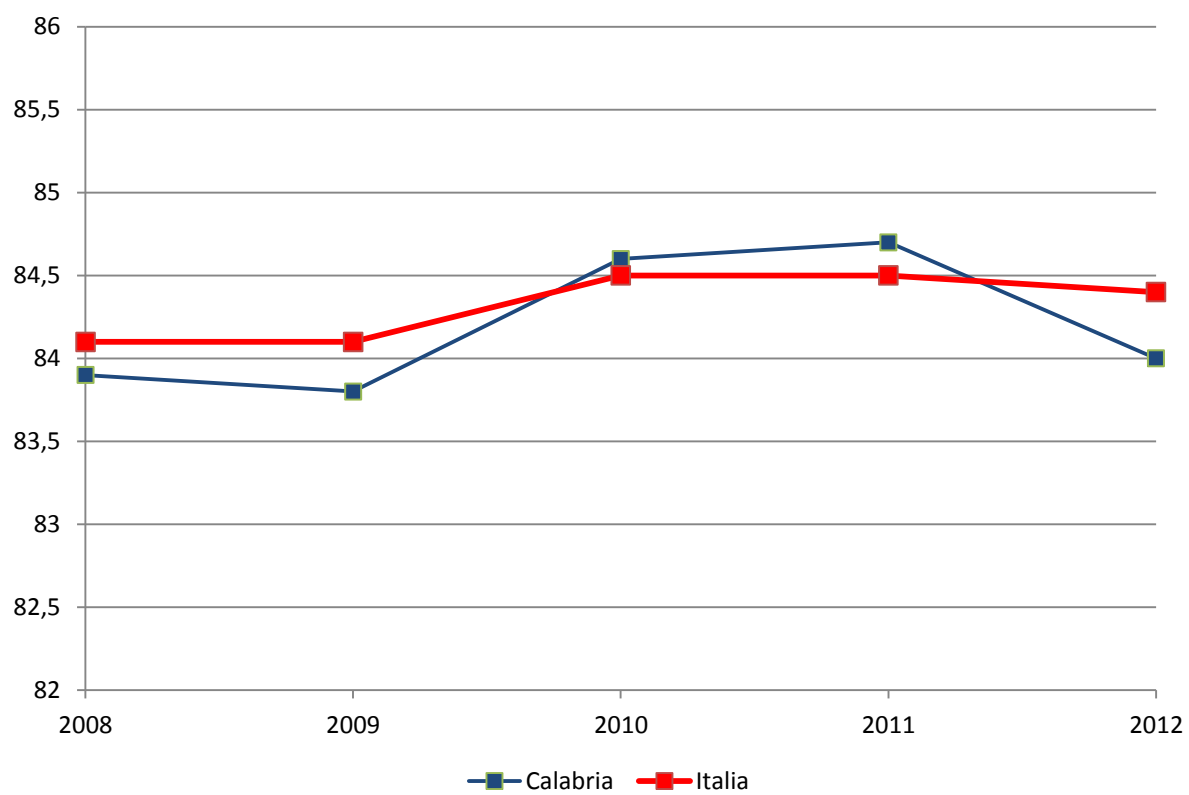

Speranza di vita (anni) alla nascita nelle Femmine - Sicilia

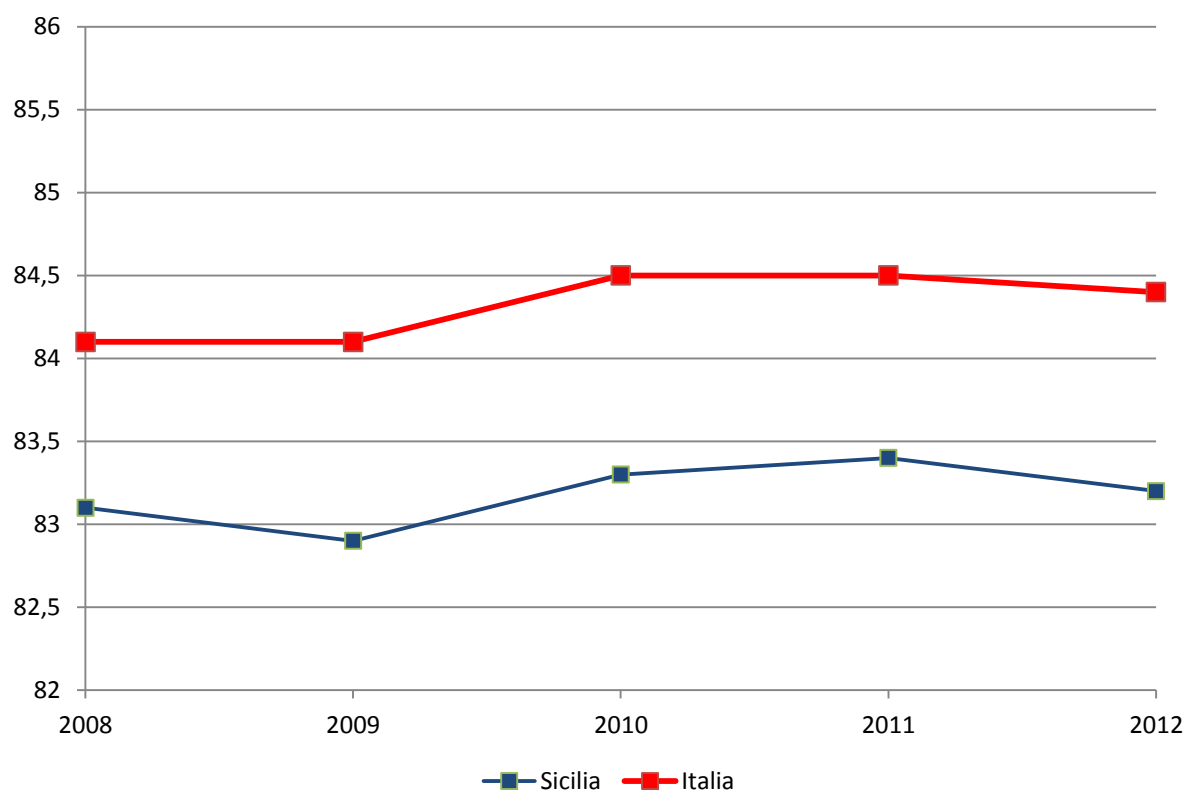

Speranza di vita (anni) alla nascita nelle Femmine - Sardegna

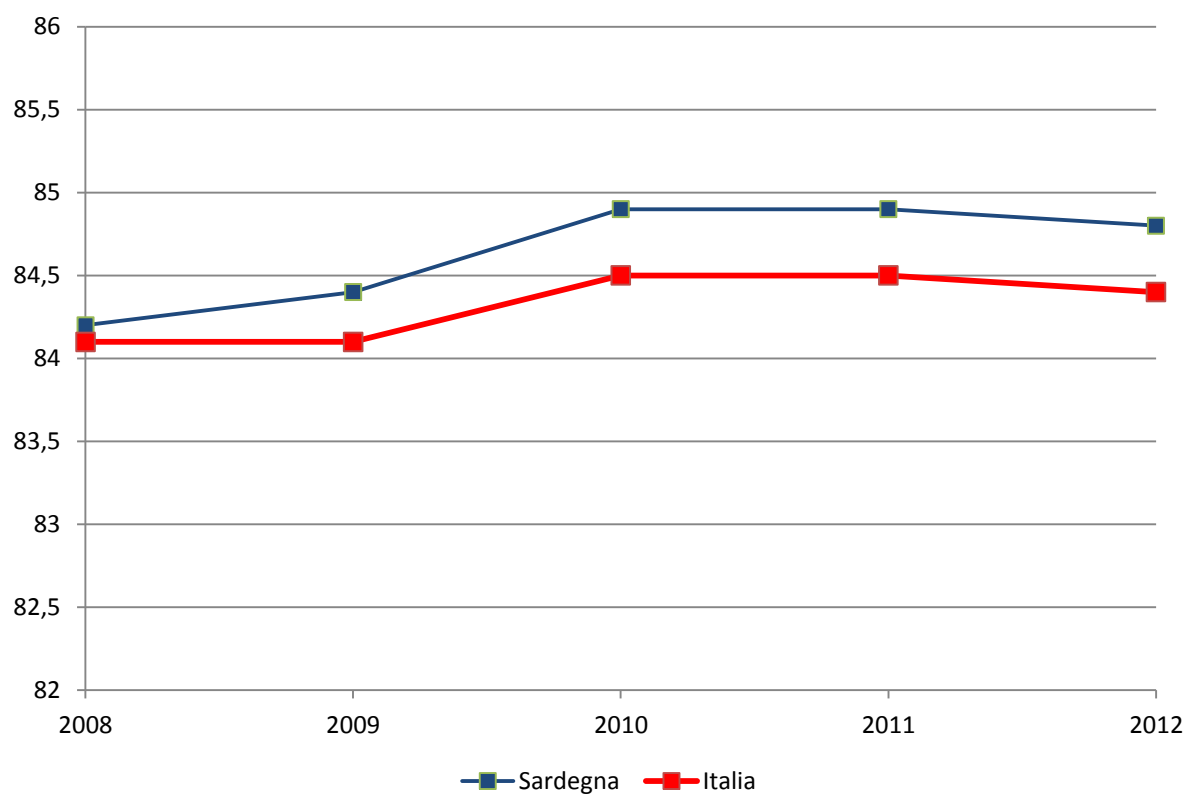

Speranza di vita (anni) alla nascita nei maschi - Piemonte

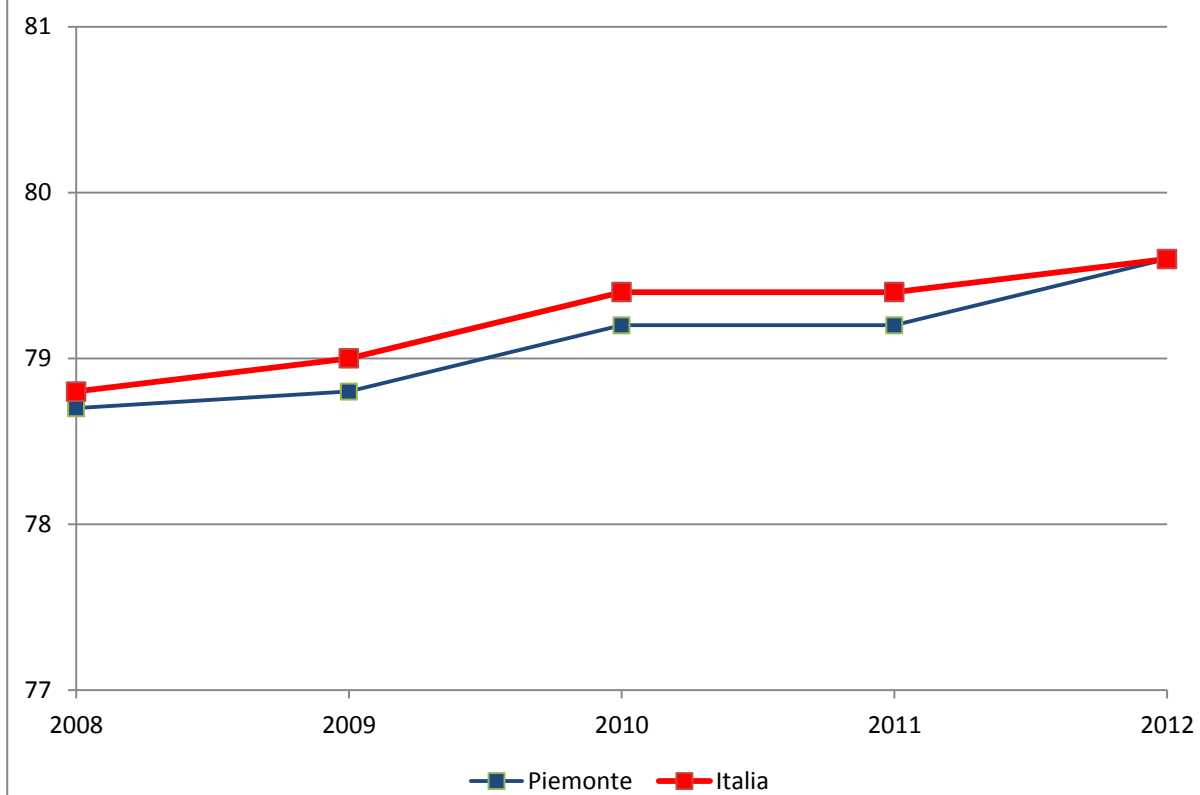

Speranza di vita (anni) alla nascita nei maschi - Valle d'Aosta

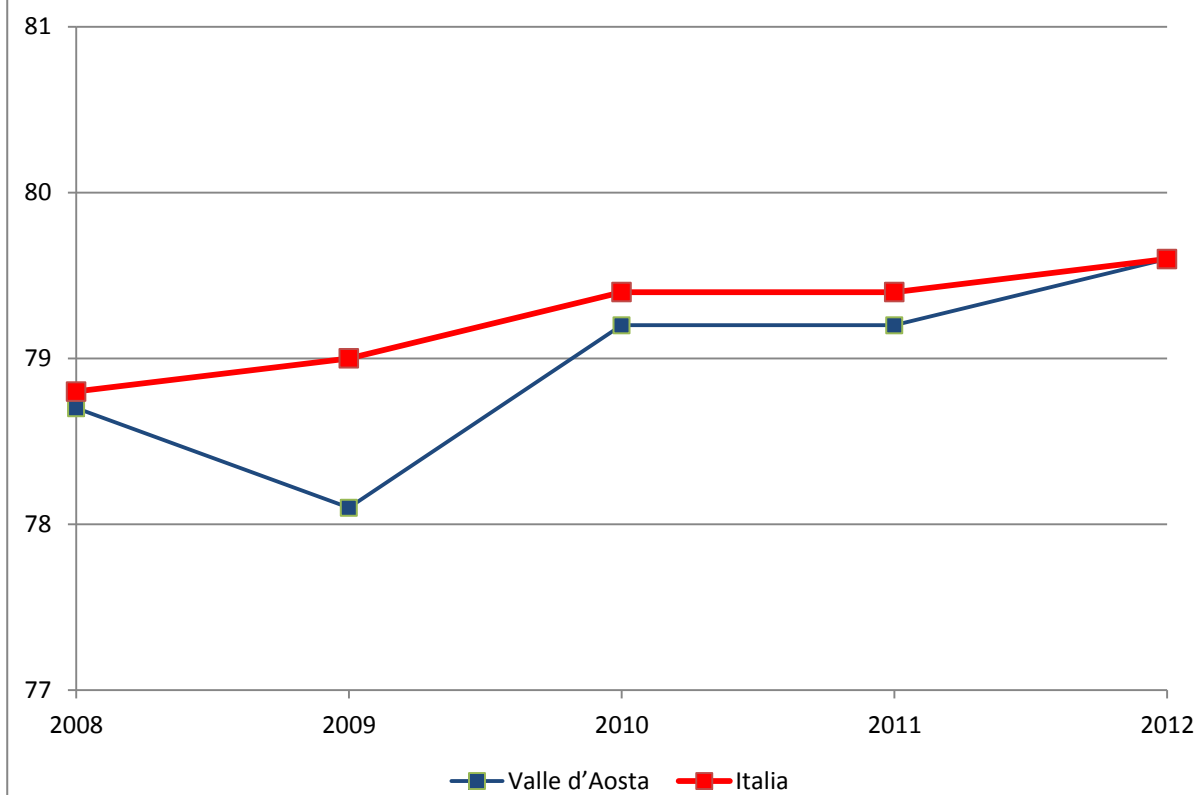

Speranza di vita (anni) alla nascita nei maschi - Lombardia

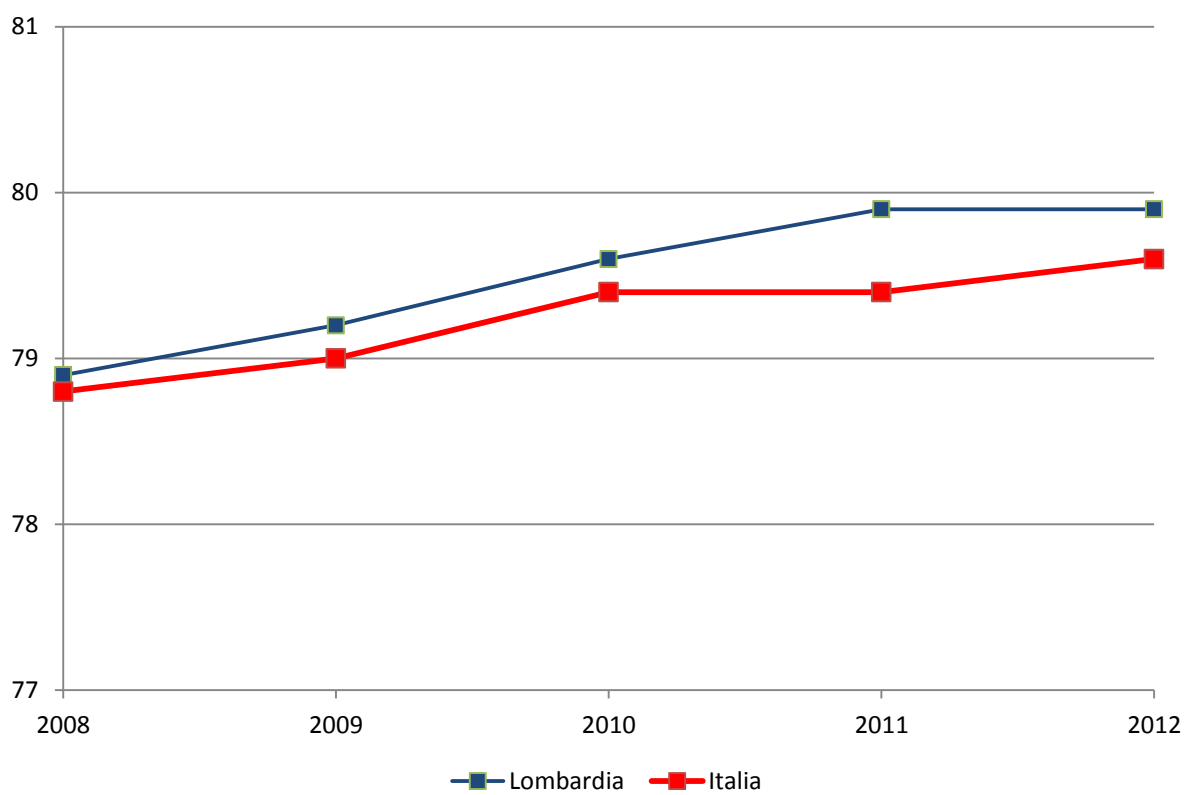

Speranza di vita (anni) alla nascita nei maschi - Bolzano

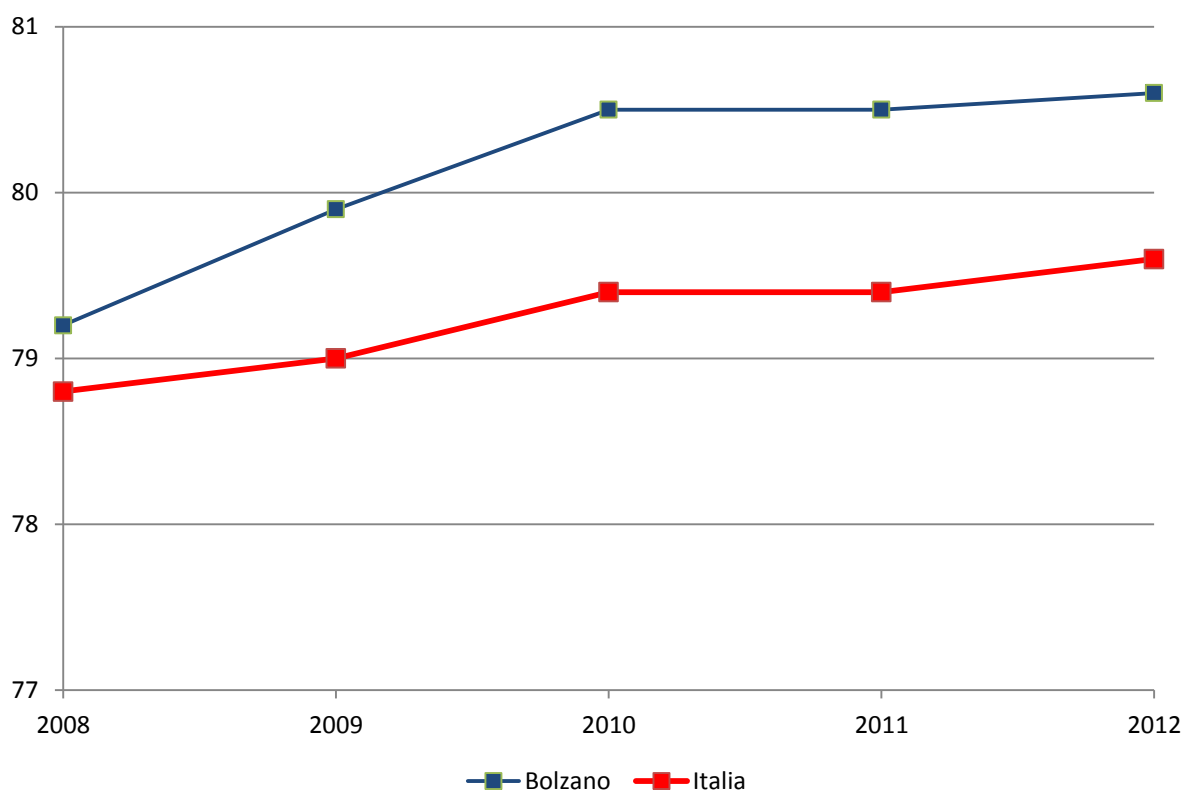

Speranza di vita (anni) alla nascita nei maschi - Trento

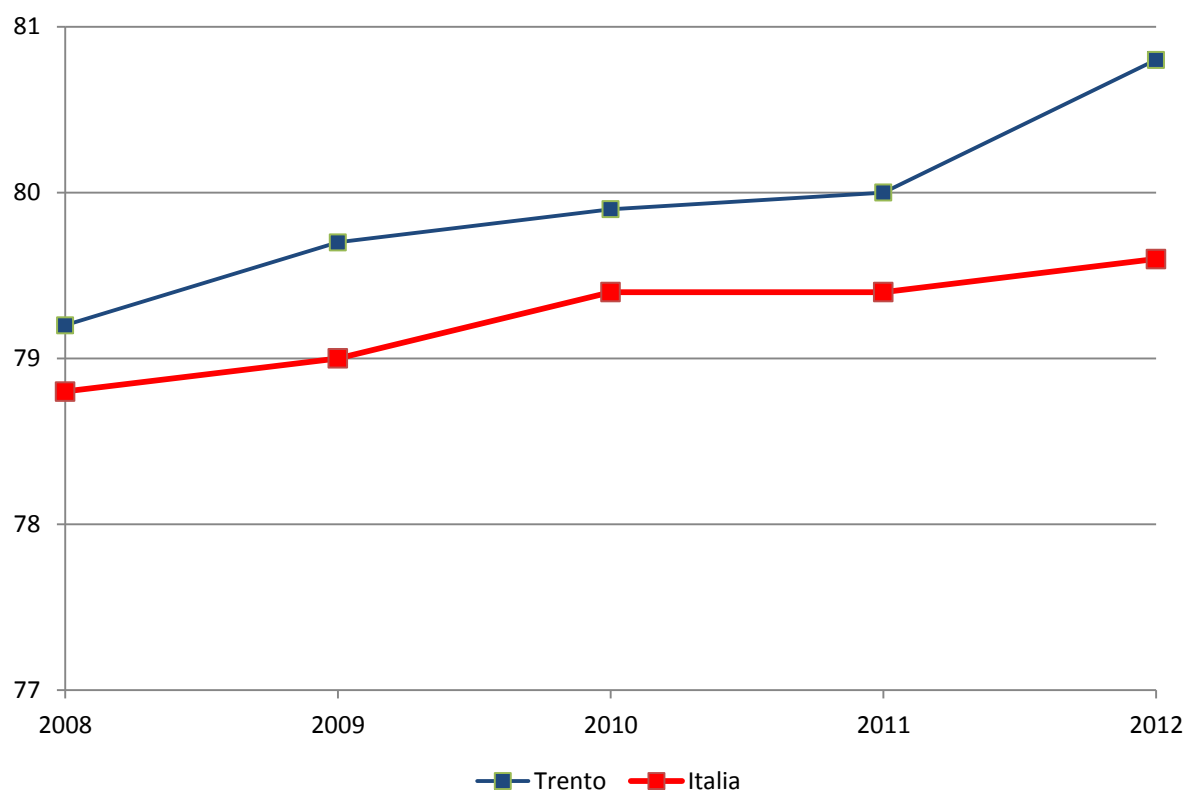

Speranza di vita (anni) alla nascita nei maschi - Veneto

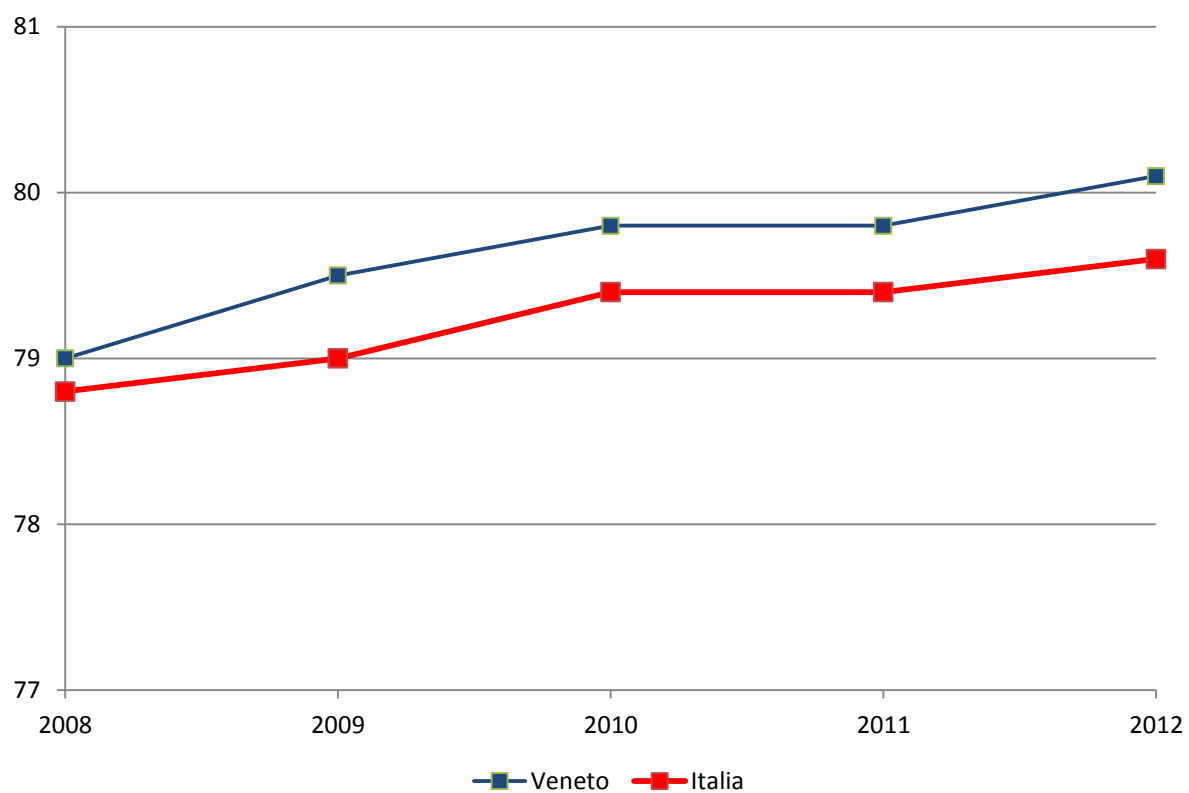

Speranza di vita (anni) alla nascita nei maschi - Friuli Venezia Giulia

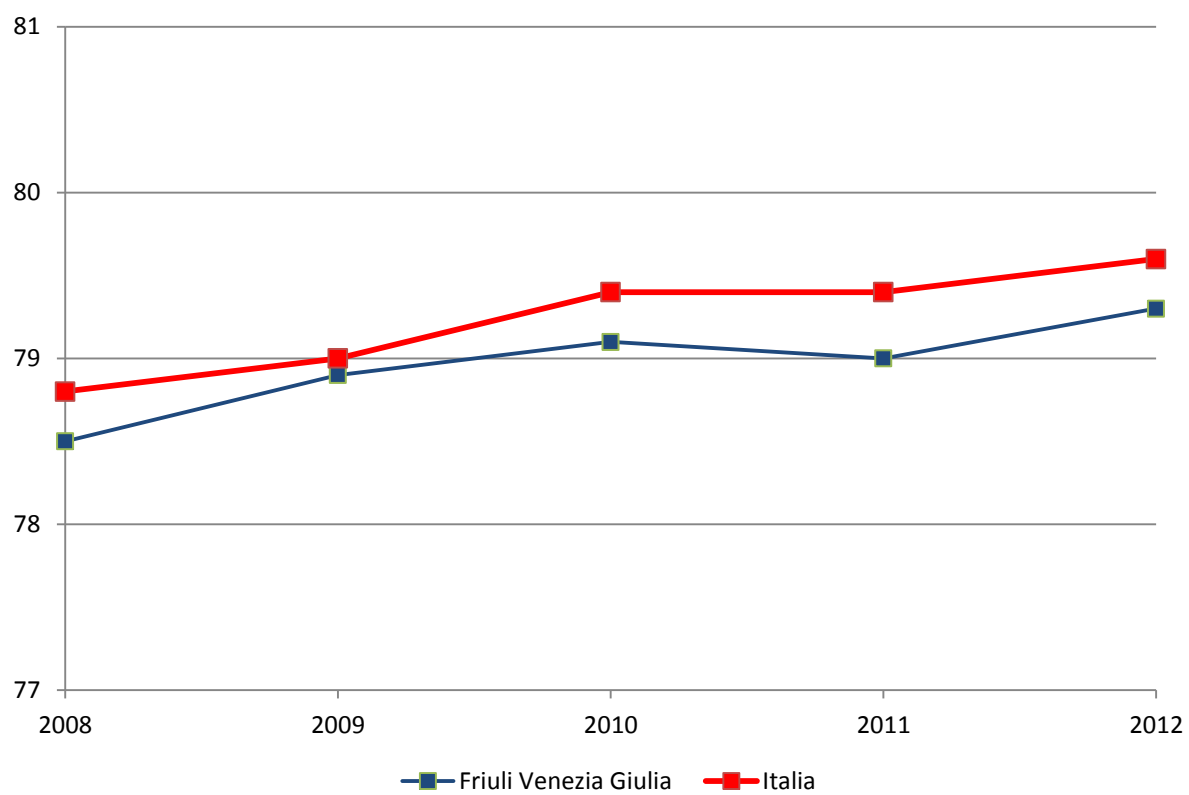

Speranza di vita (anni) alla nascita nei maschi - Liguria

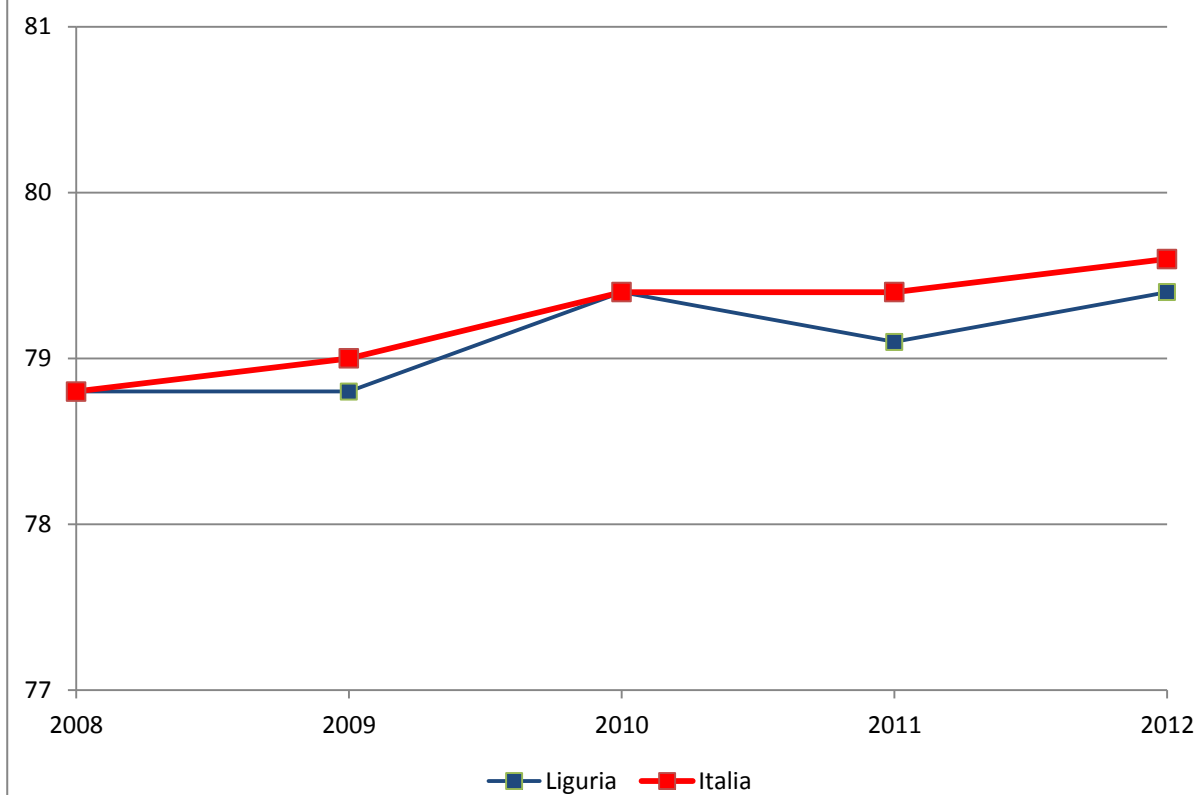

Speranza di vita (anni) alla nascita nei maschi - Emilia Romagna

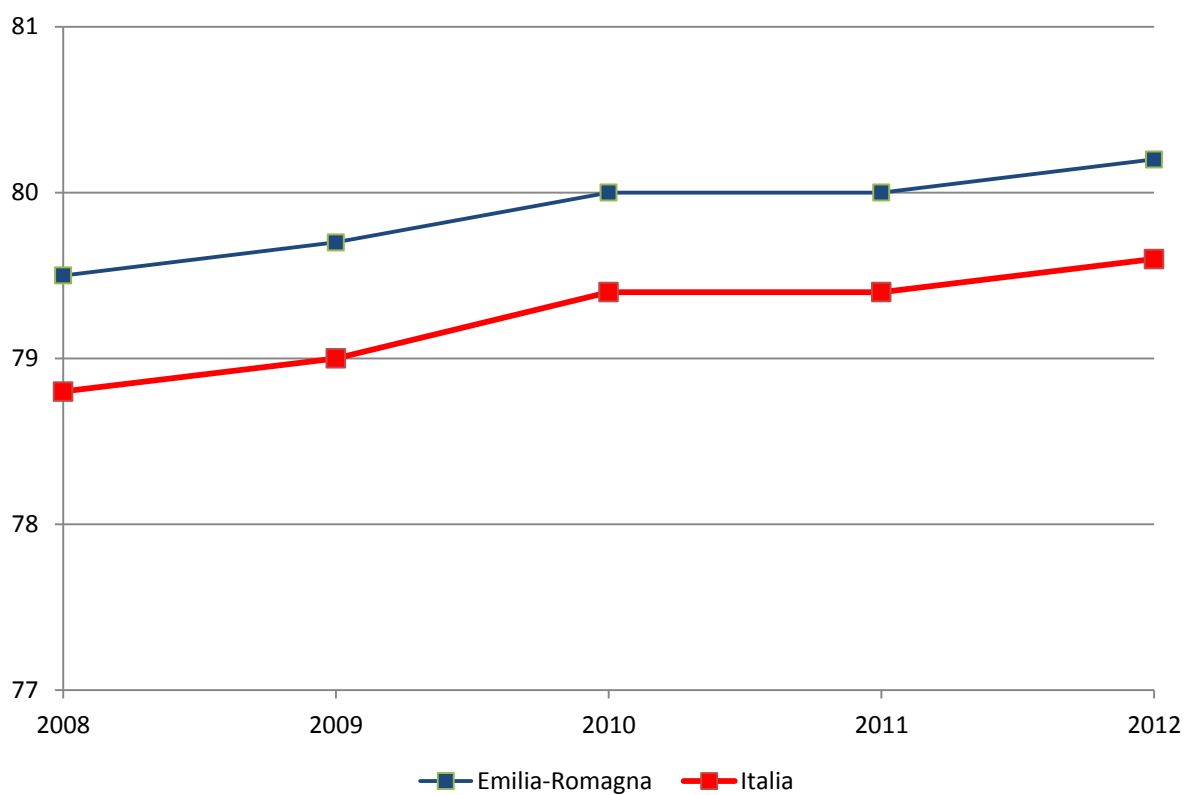

Speranza di vita (anni) alla nascita nei maschi - Toscana

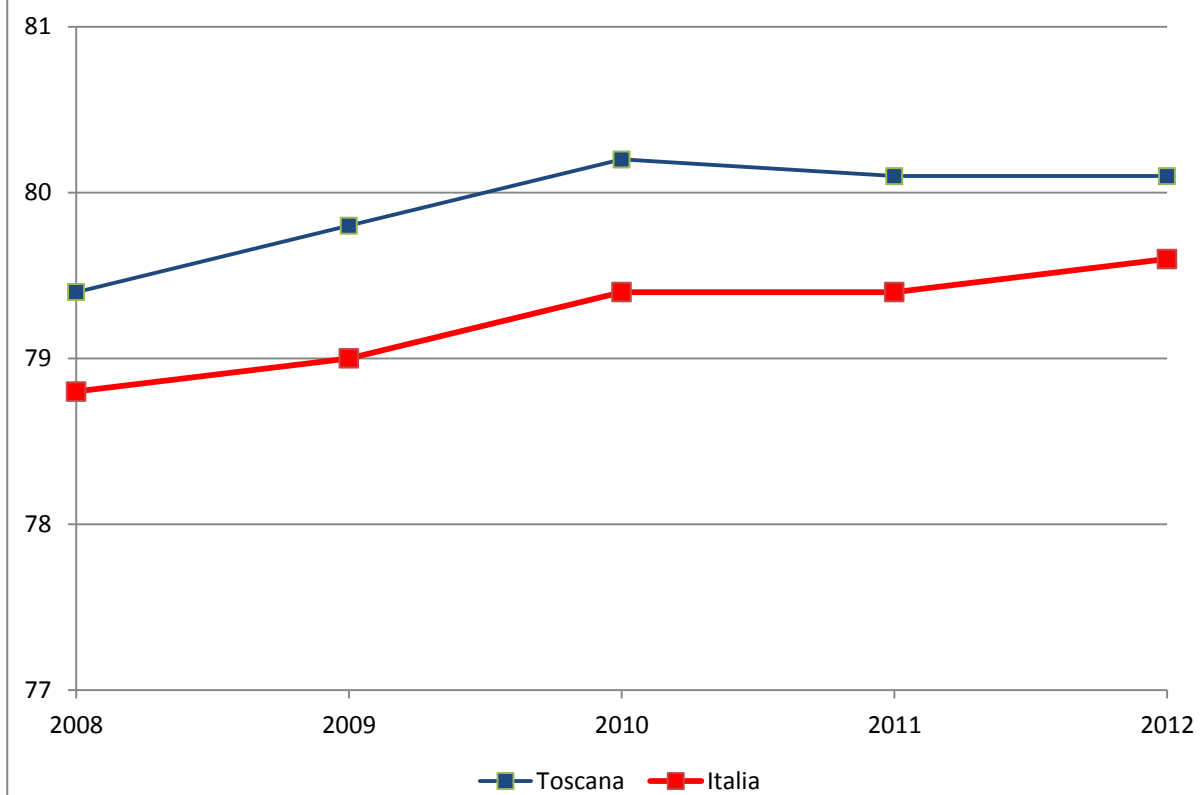

Speranza di vita (anni) alla nascita nei maschi - Umbria

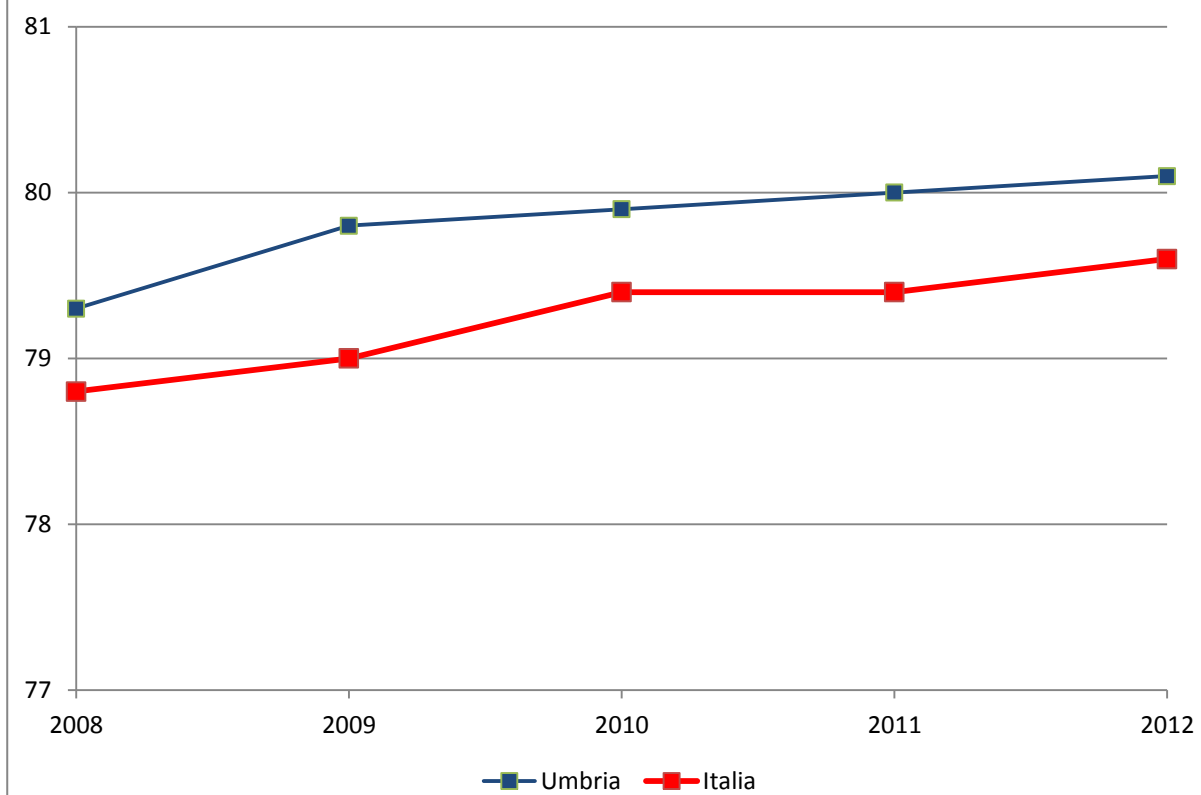

Speranza di vita (anni) alla nascita nei maschi - Marche

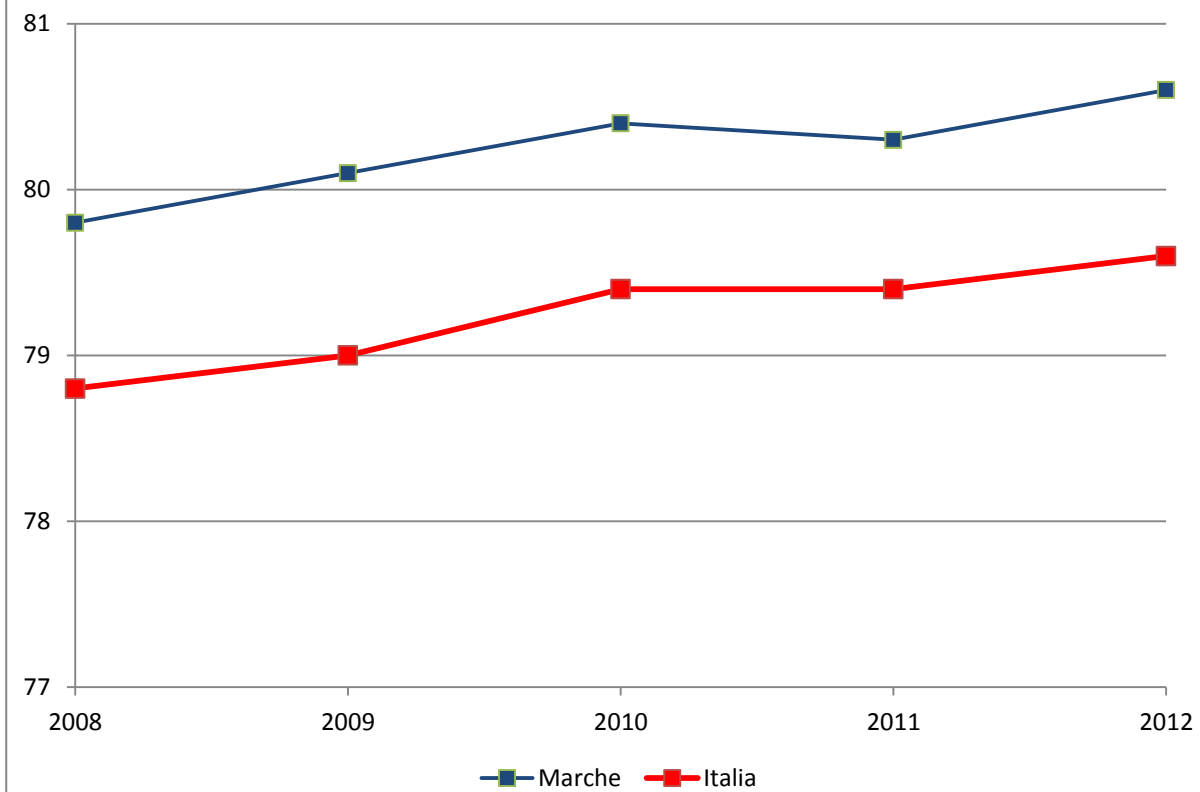

Speranza di vita (anni) alla nascita nei maschi - Lazio

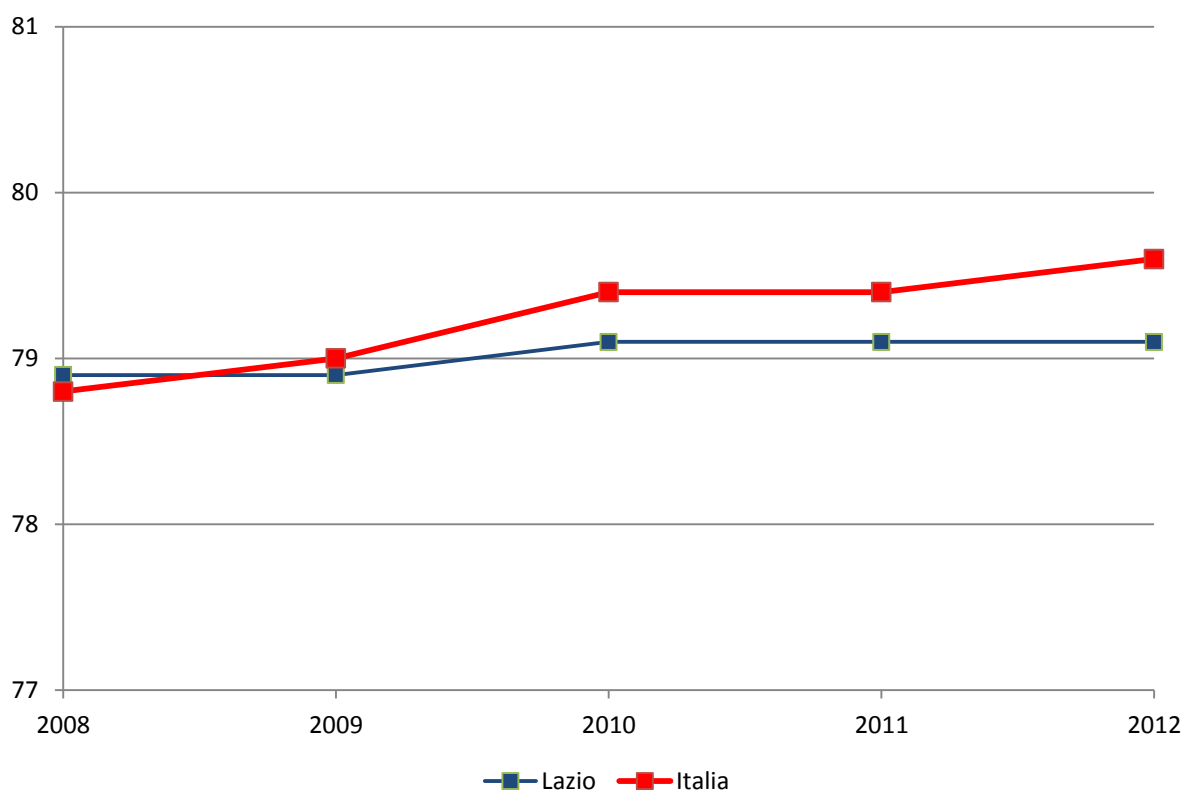

Speranza di vita (anni) alla nascita nei maschi - Abruzzo

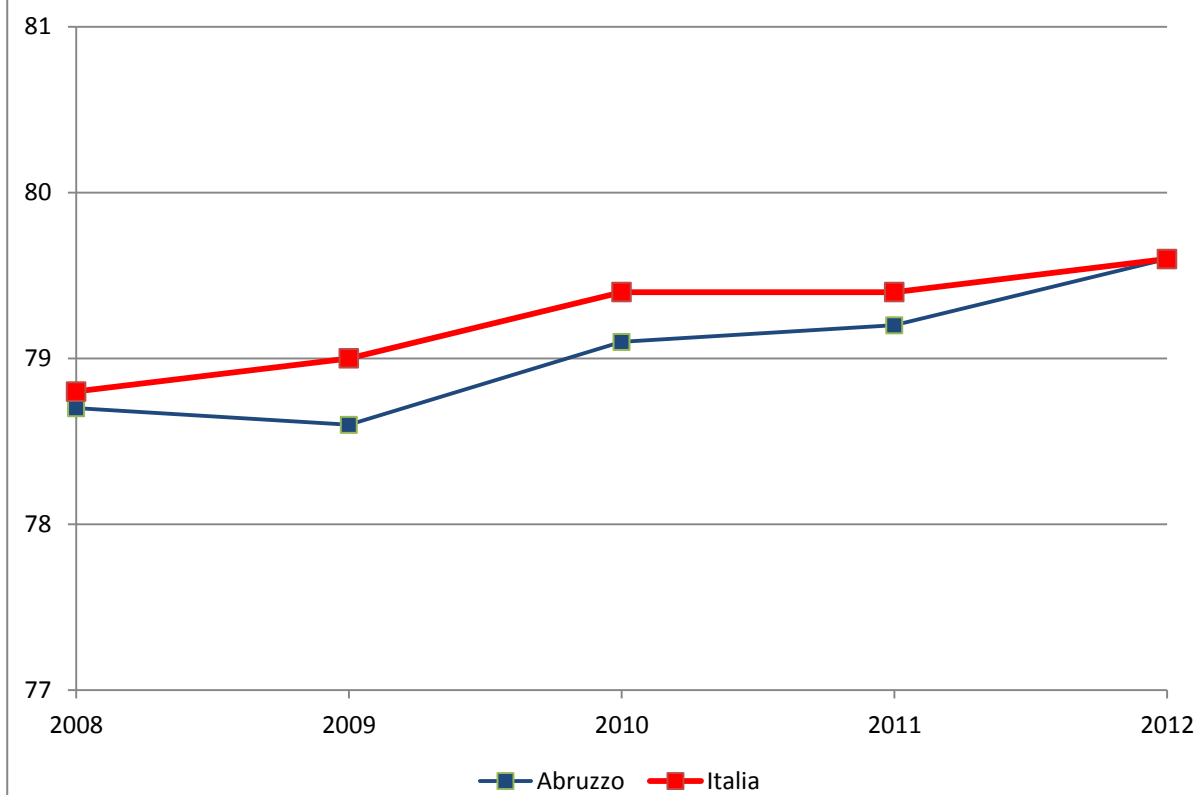

Speranza di vita (anni) alla nascita nei maschi - Molise

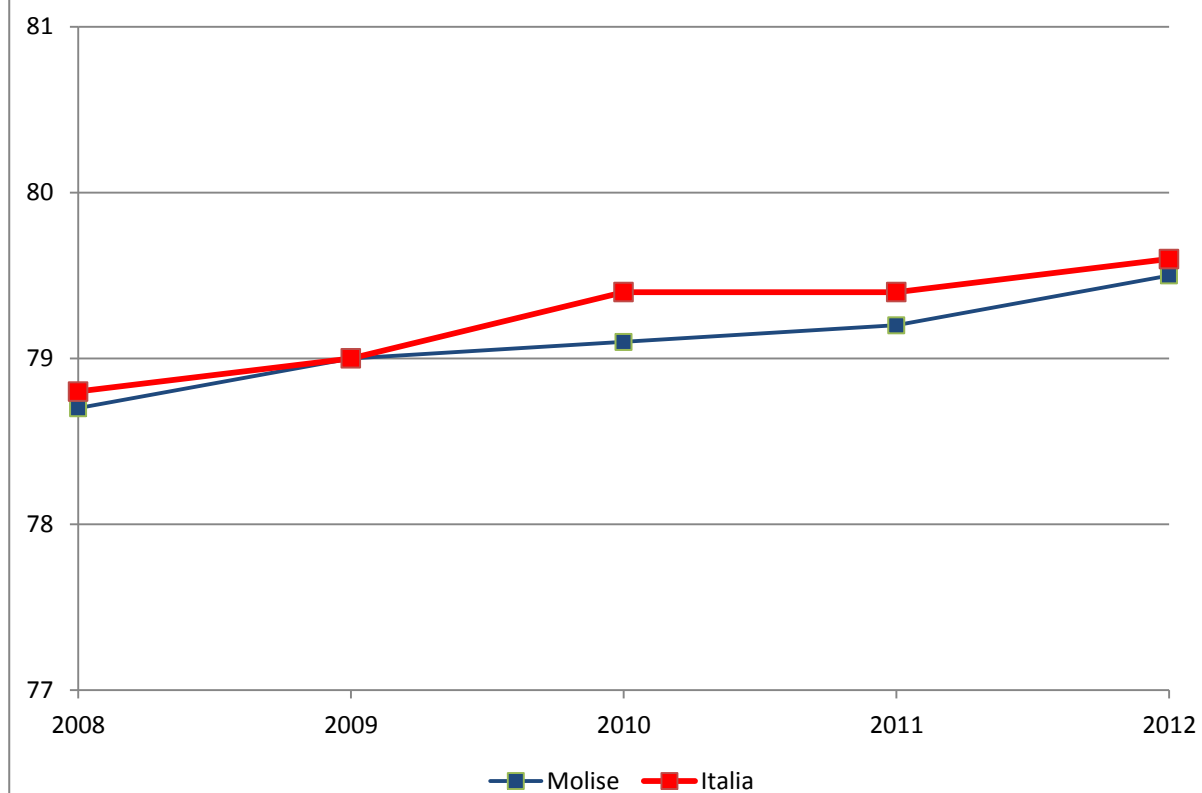

Speranza di vita (anni) alla nascita nei maschi - Campania

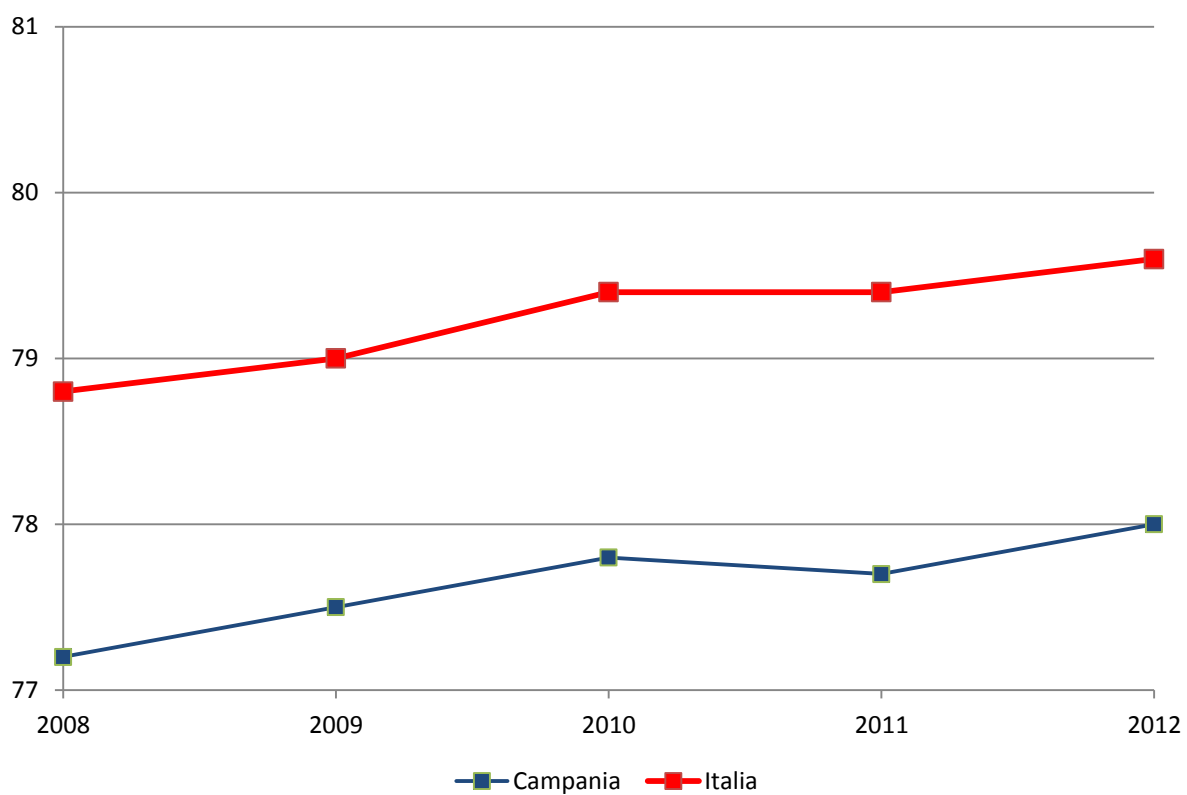

Speranza di vita (anni) alla nascita nei maschi - Puglia

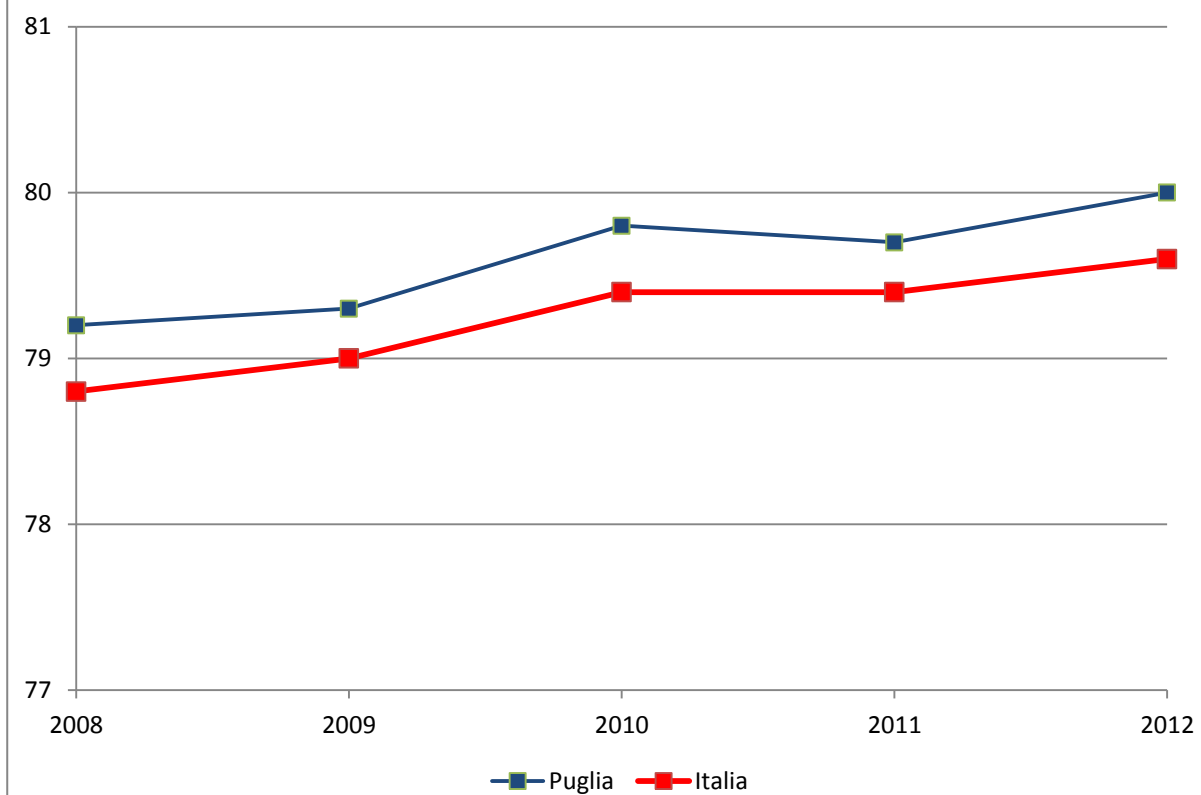

Speranza di vita (anni) alla nascita nei maschi - Basilicata

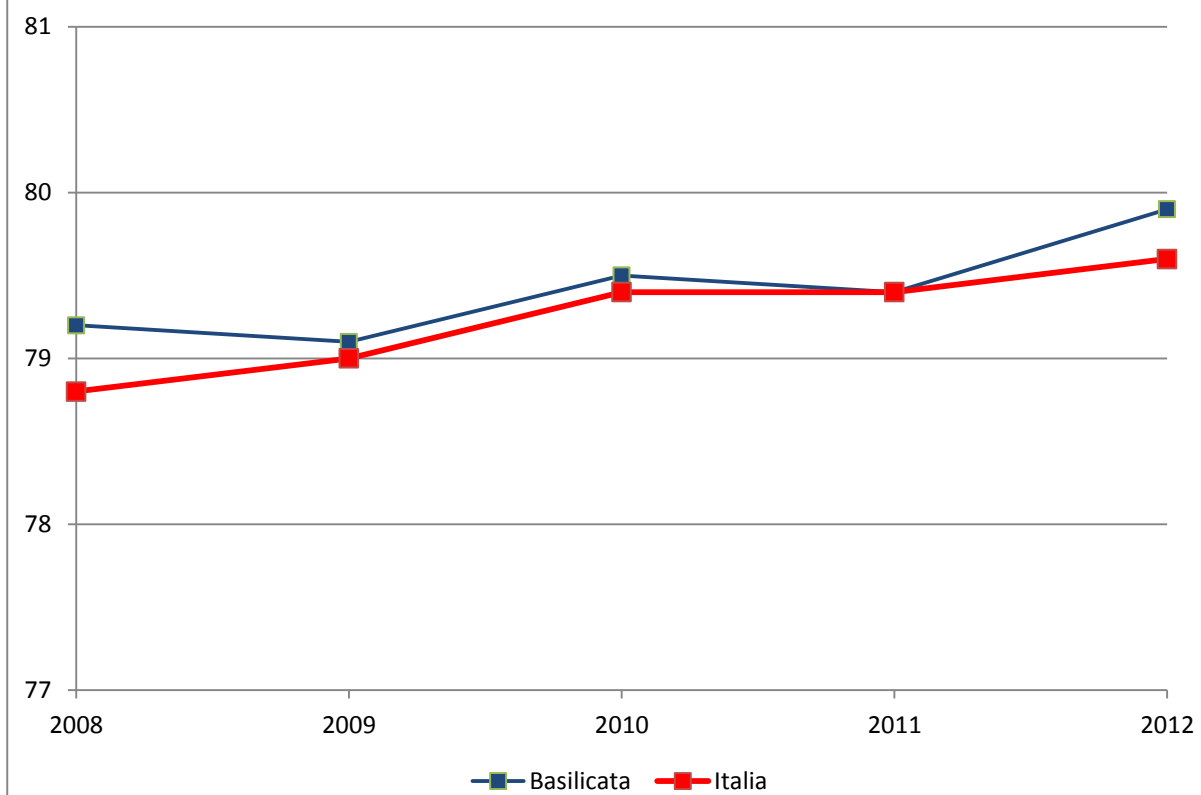

Speranza di vita (anni) alla nascita nei maschi - Calabria

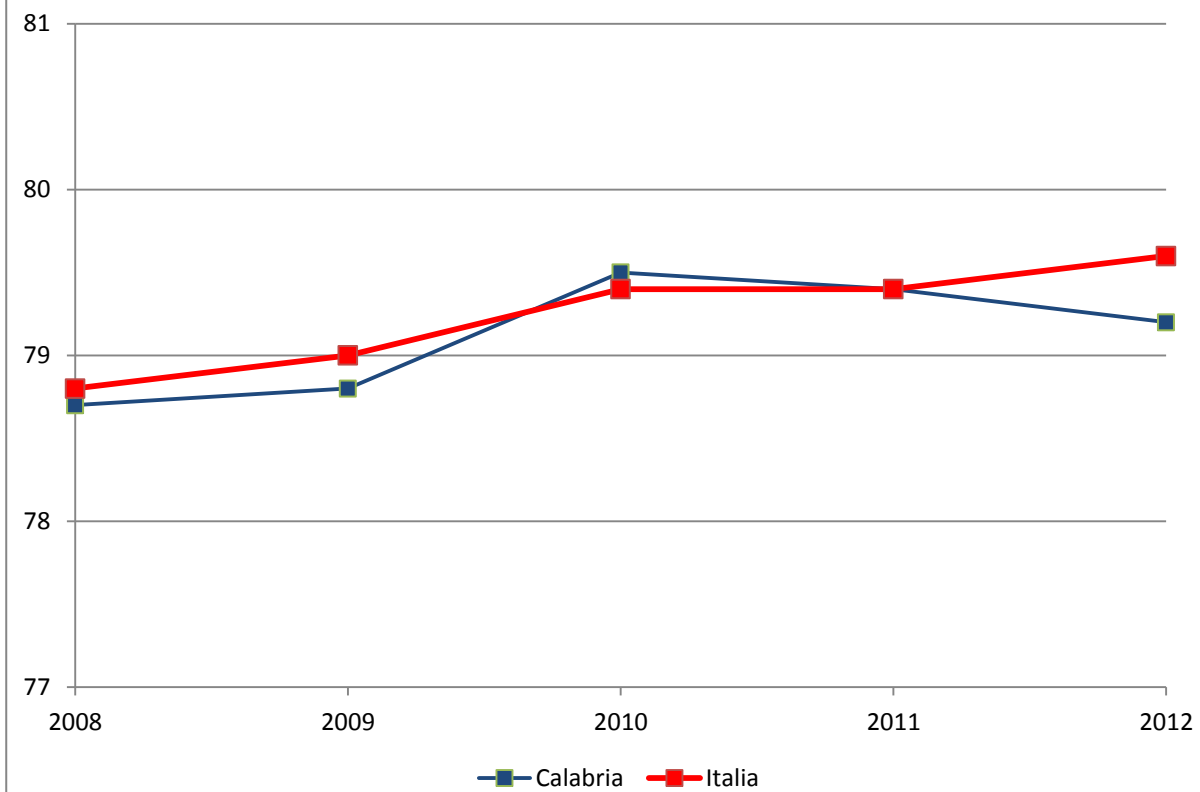

Speranza di vita (anni) alla nascita nei maschi - Sicilia

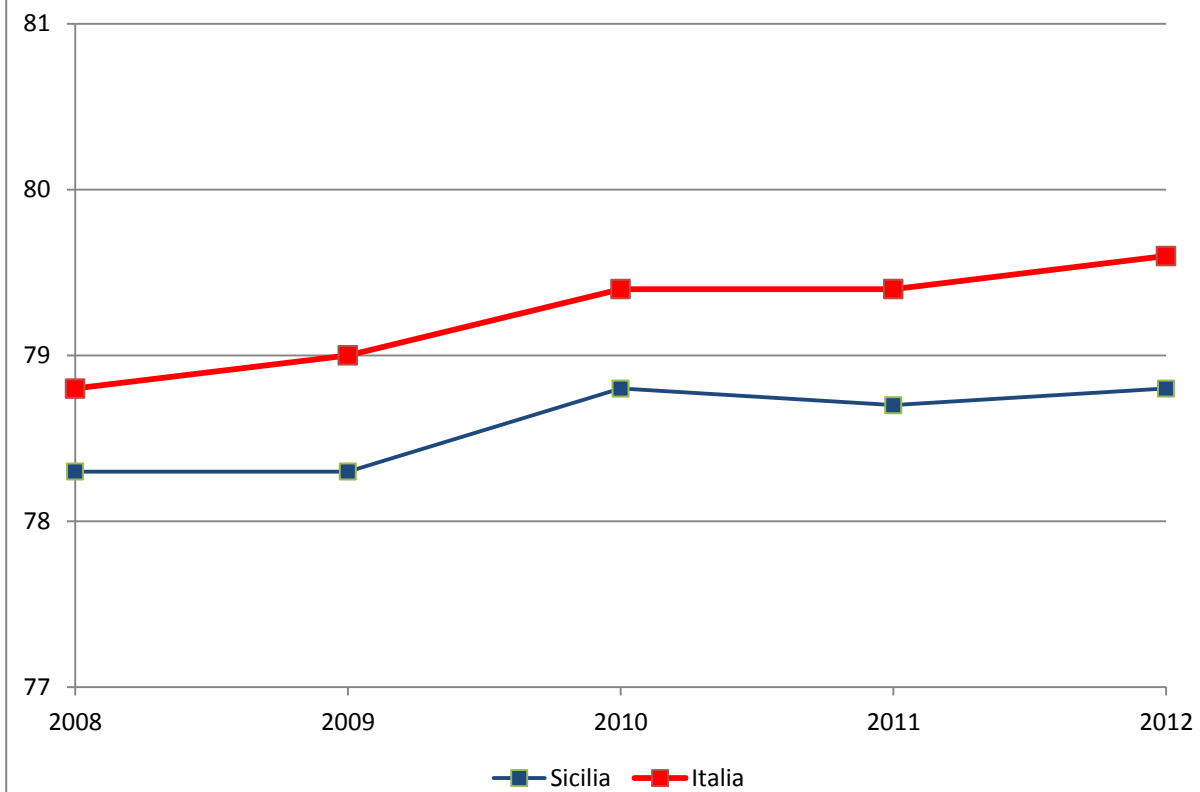

Speranza di vita (anni) alla nascita nei maschi - Sardegna

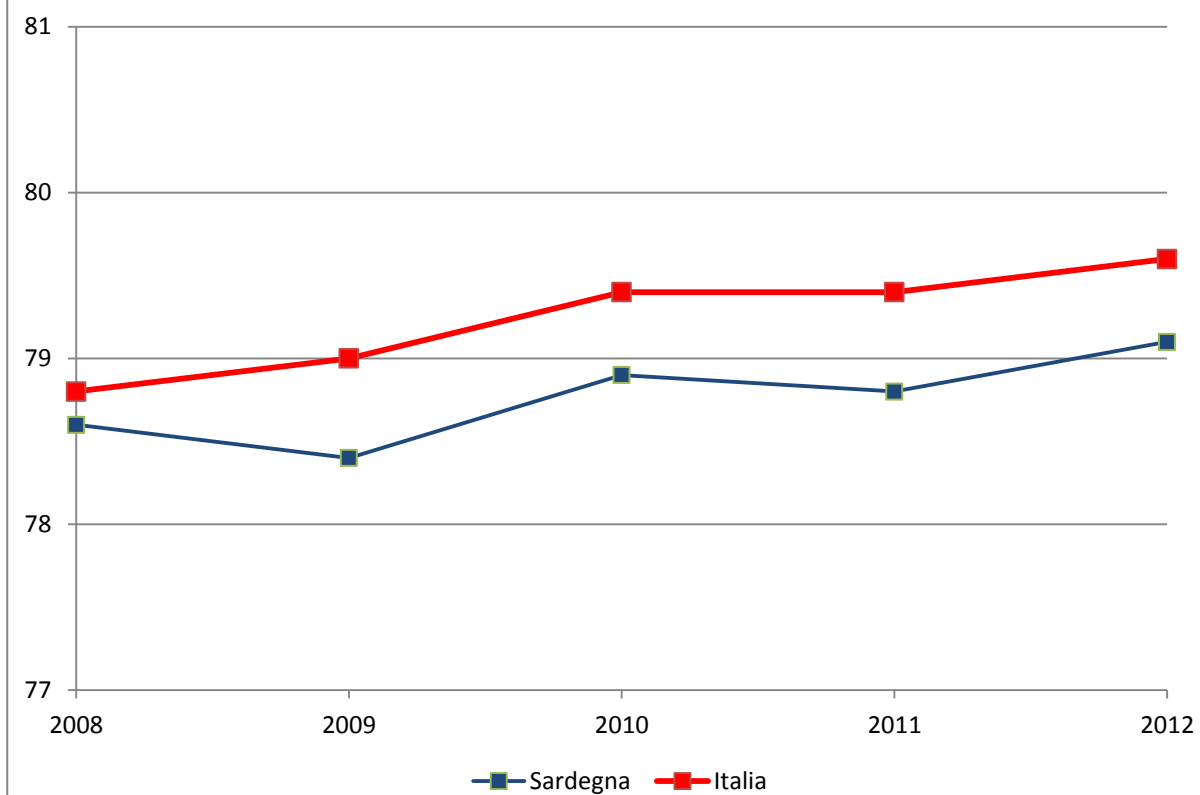

Spesa sanitaria pubblica (in €) pro capite Piemonte

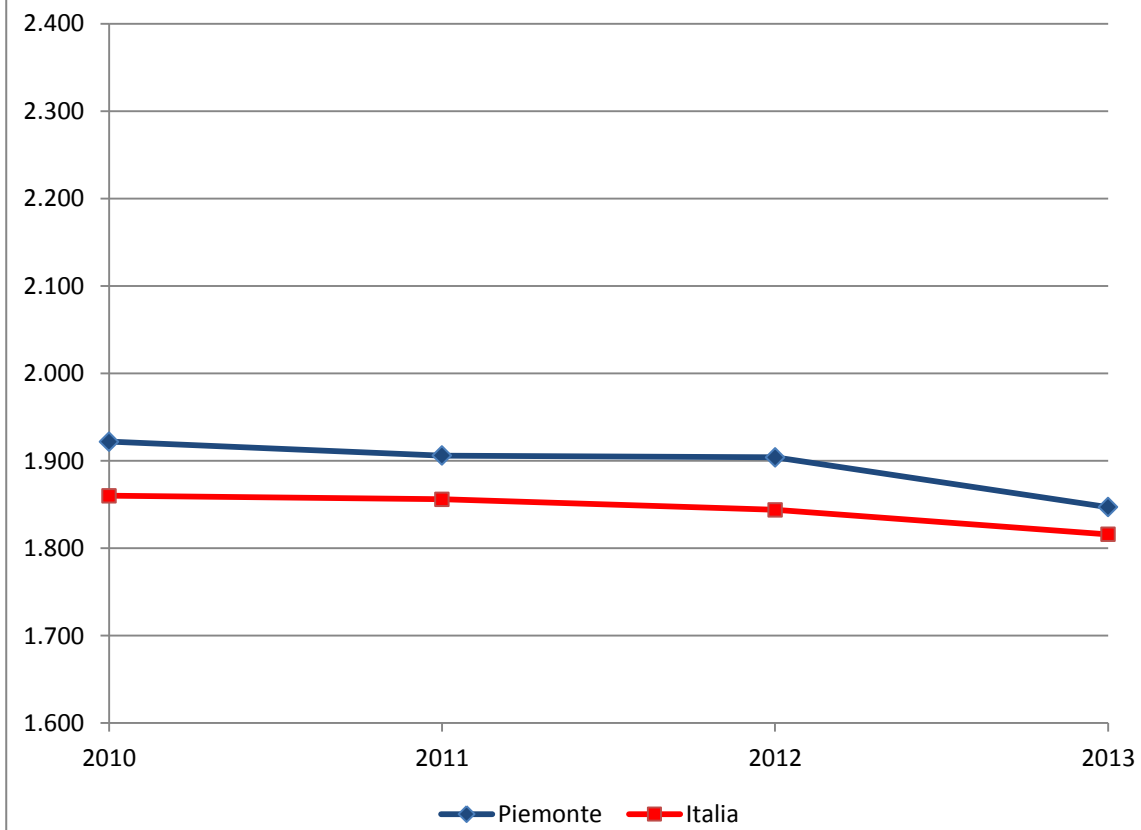

Spesa sanitaria pubblica (in €) pro capite Valle d'Aosta

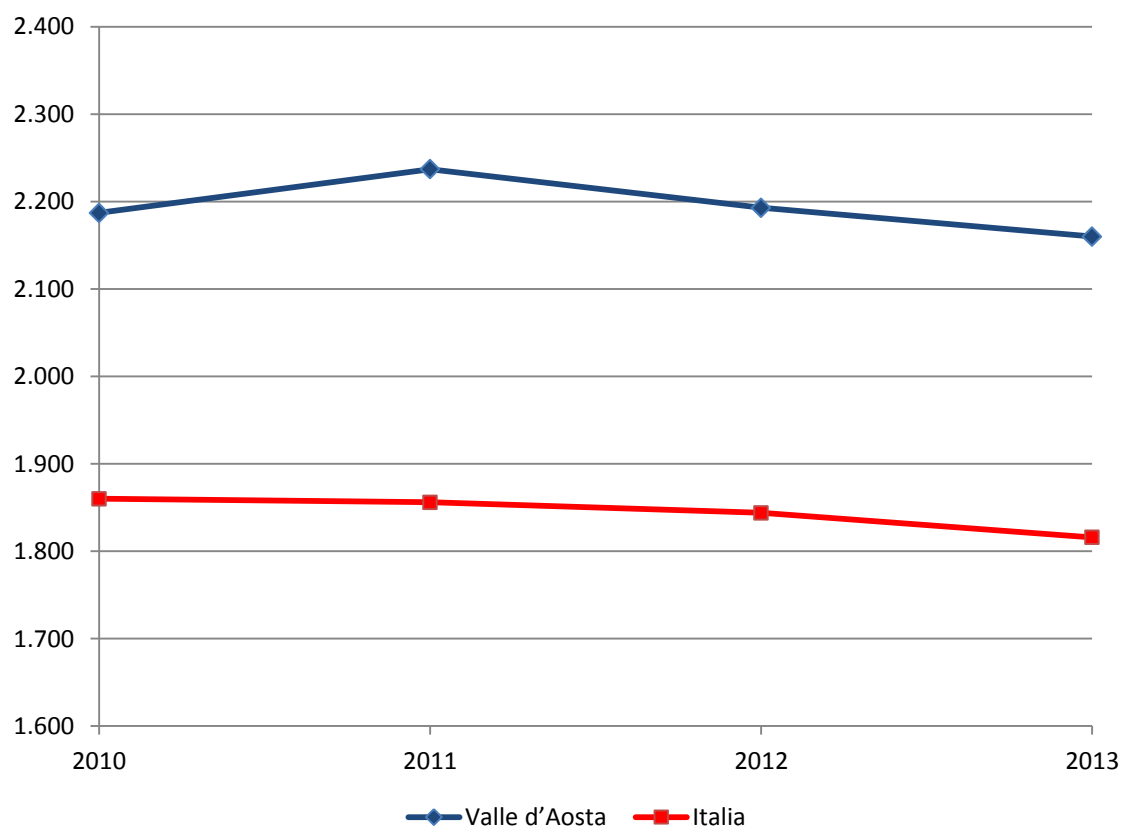

Spesa sanitaria pubblica (in €) pro capite Lombardia

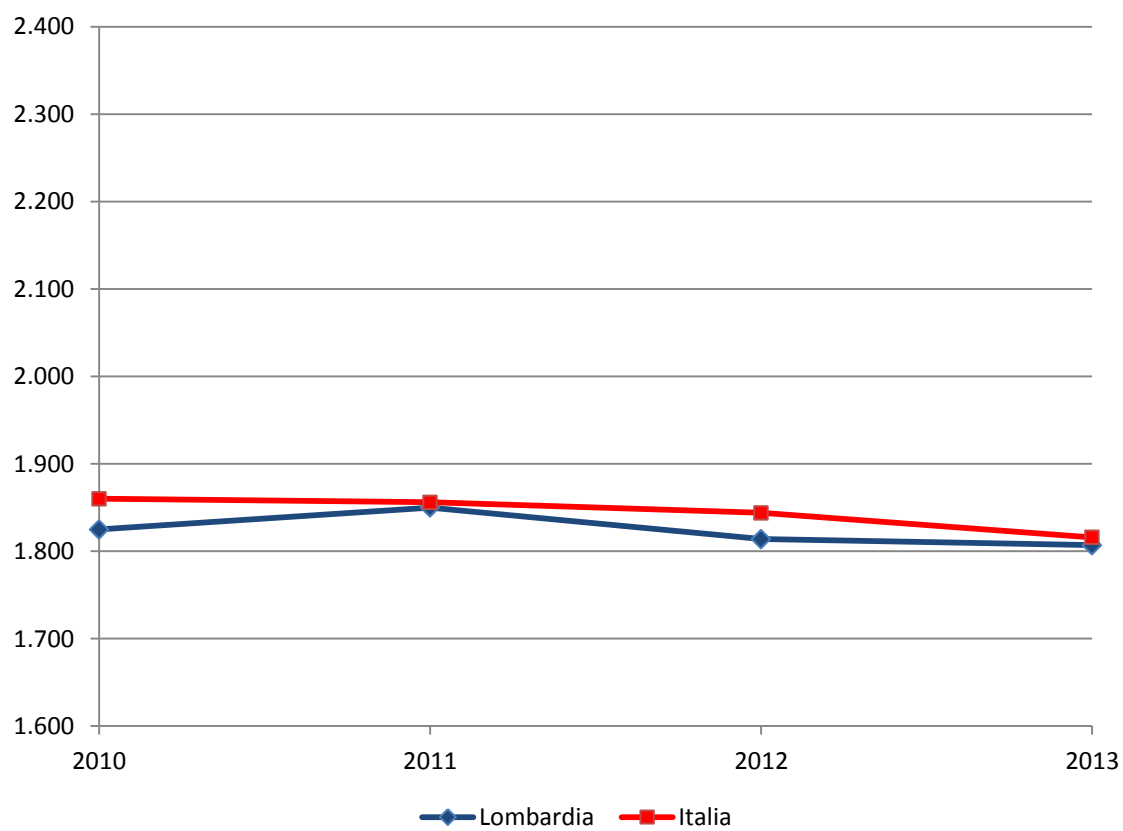

Spesa sanitaria pubblica (in €) pro capite Bolzano

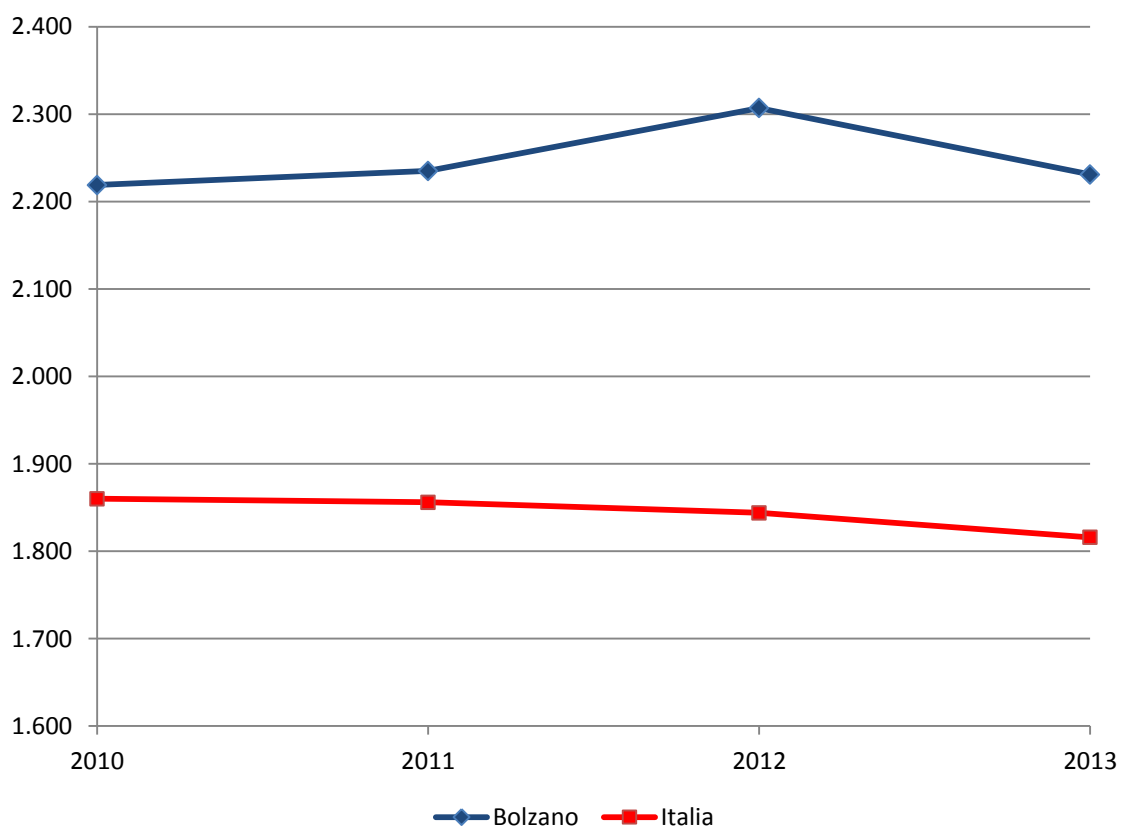

Spesa sanitaria pubblica (in €) pro capite Trento

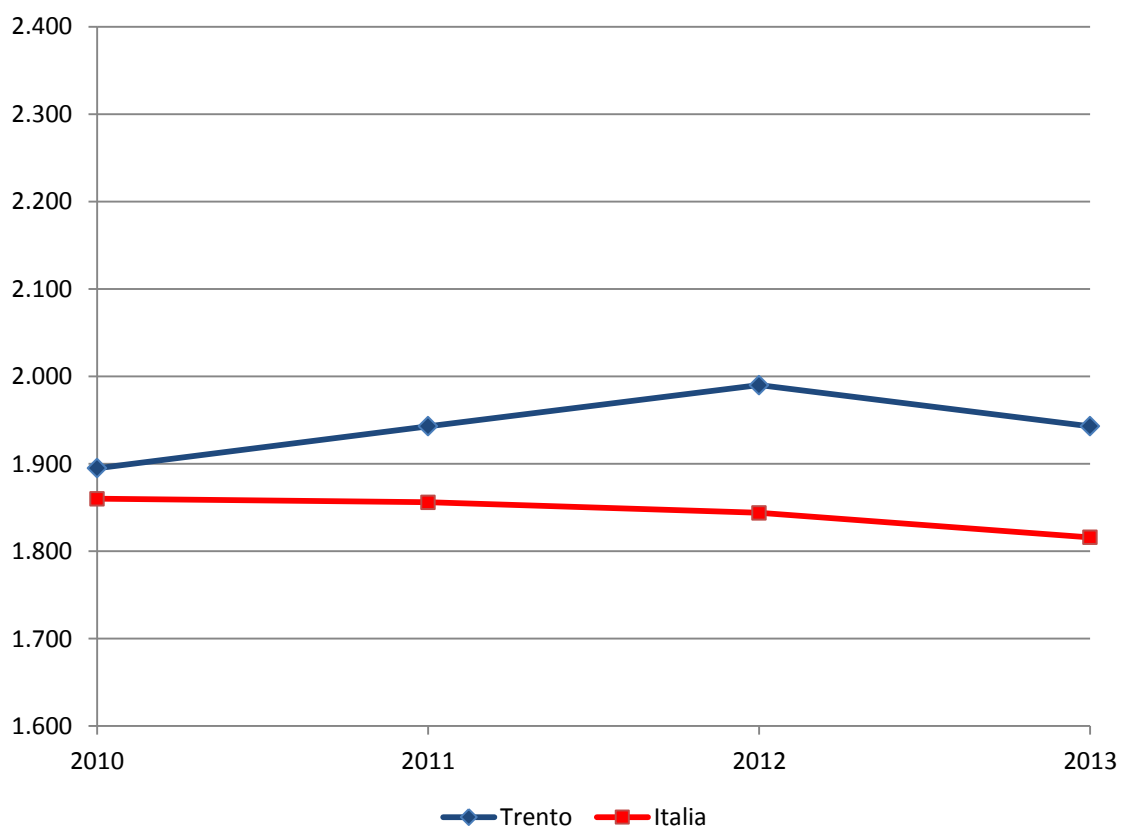

Spesa sanitaria pubblica (in €) pro capite Veneto

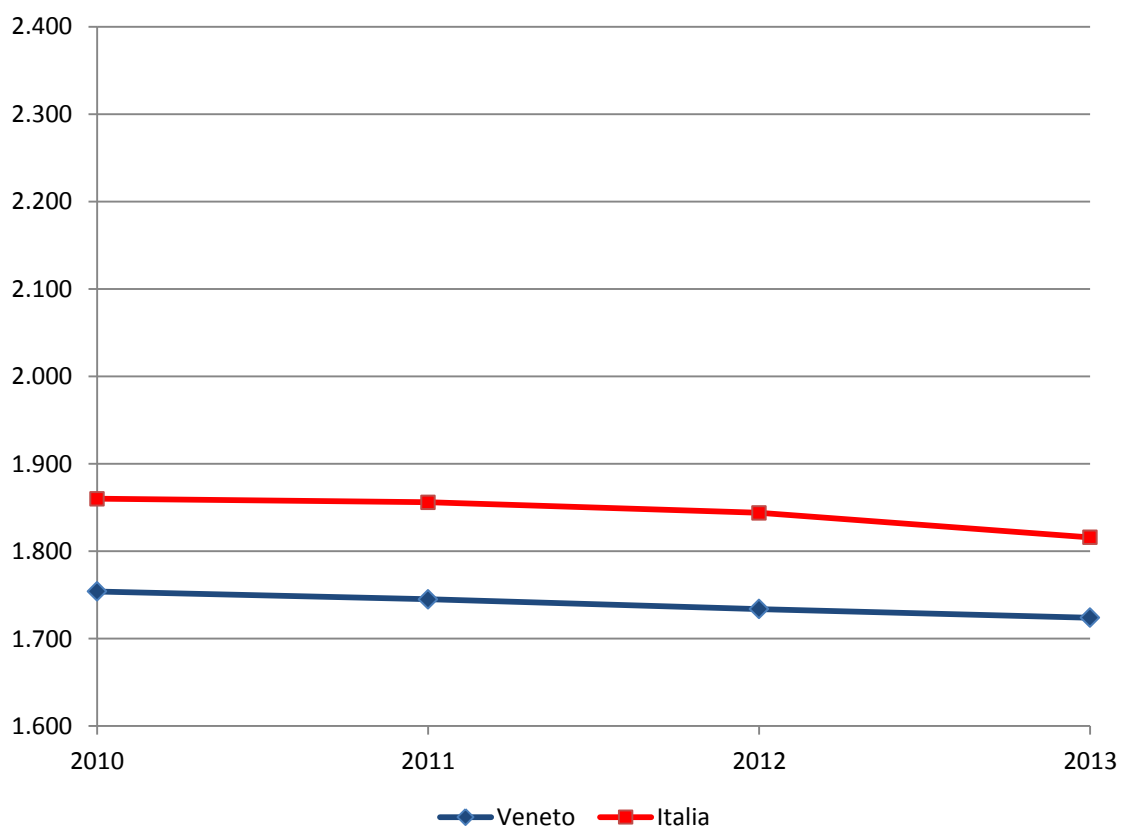

Spesa sanitaria pubblica (in €) pro capite Friuli Venezia Giulia

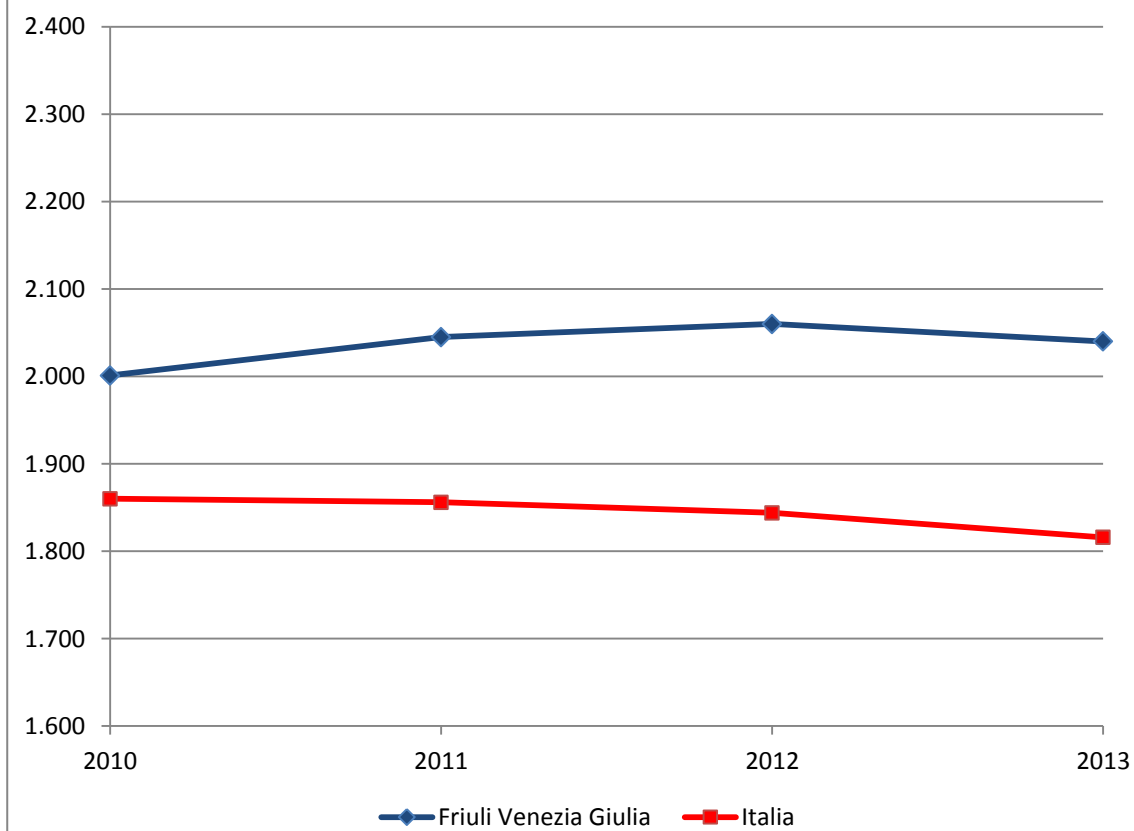

Spesa sanitaria pubblica (in €) pro capite Liguria

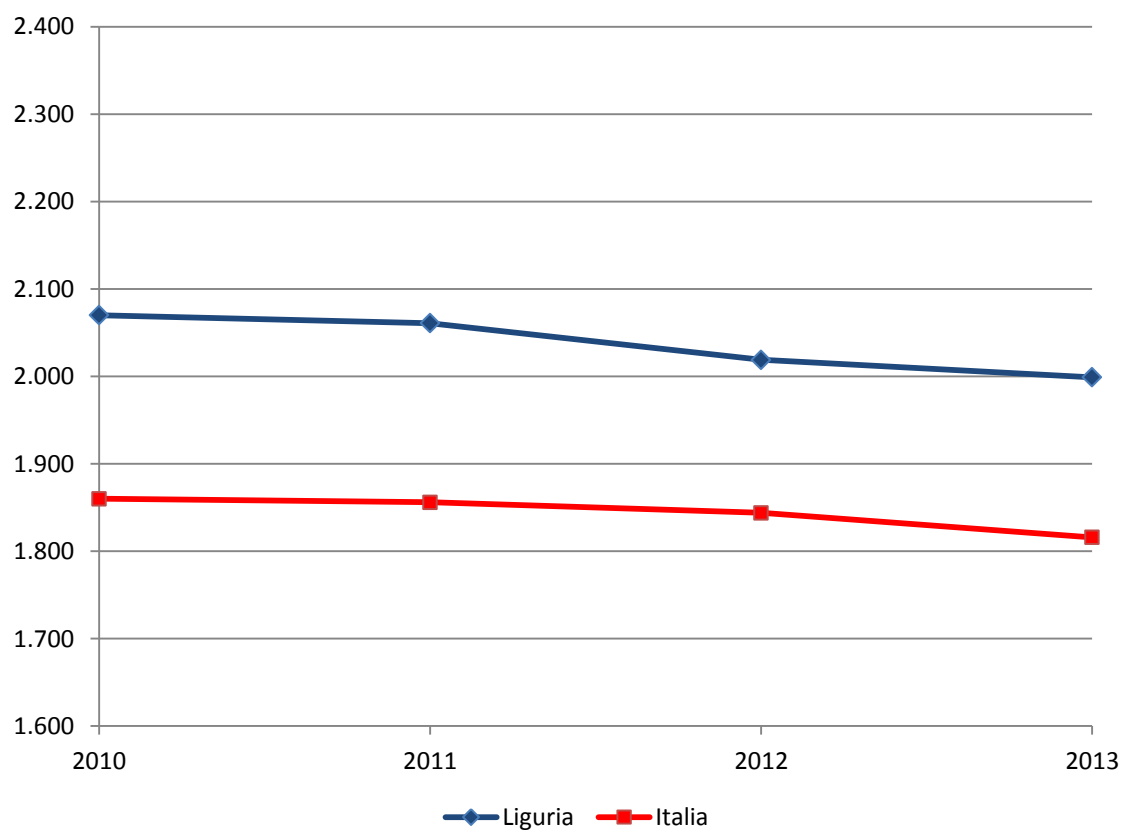

Spesa sanitaria pubblica (in €) pro capite Emilia Romagna

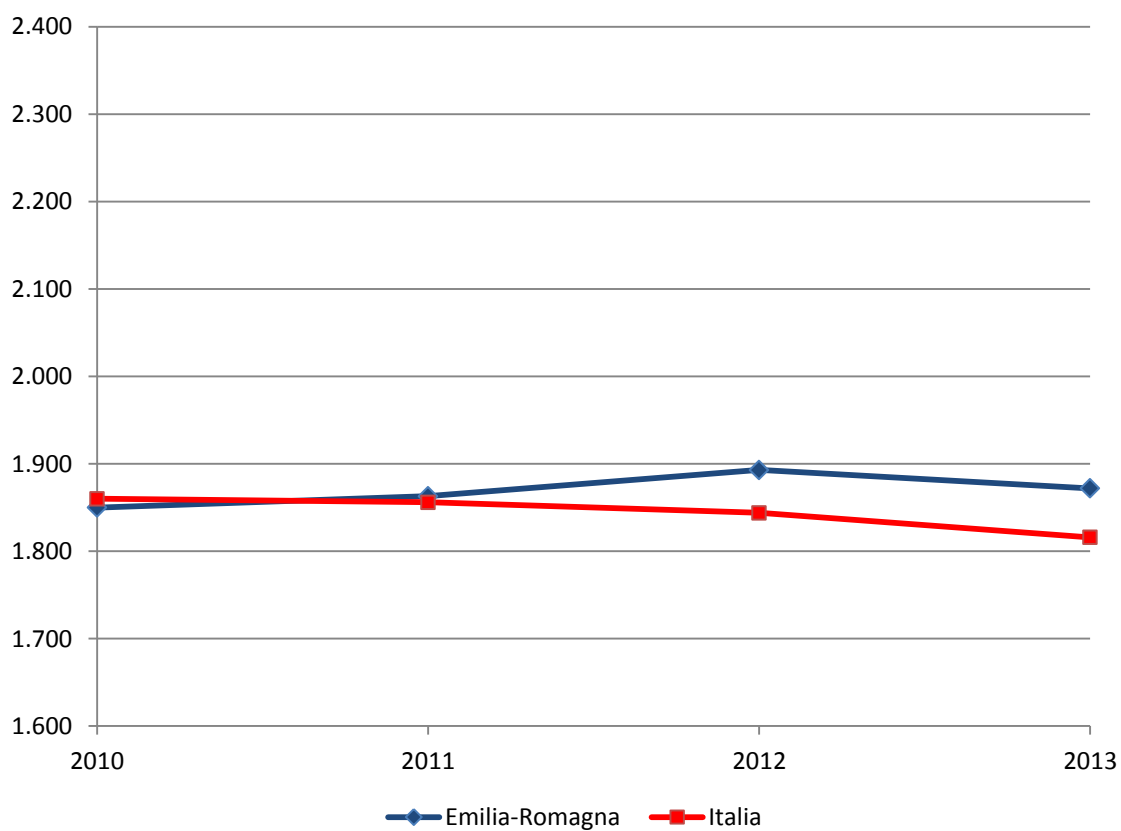

Spesa sanitaria pubblica (in €) pro capite Toscana

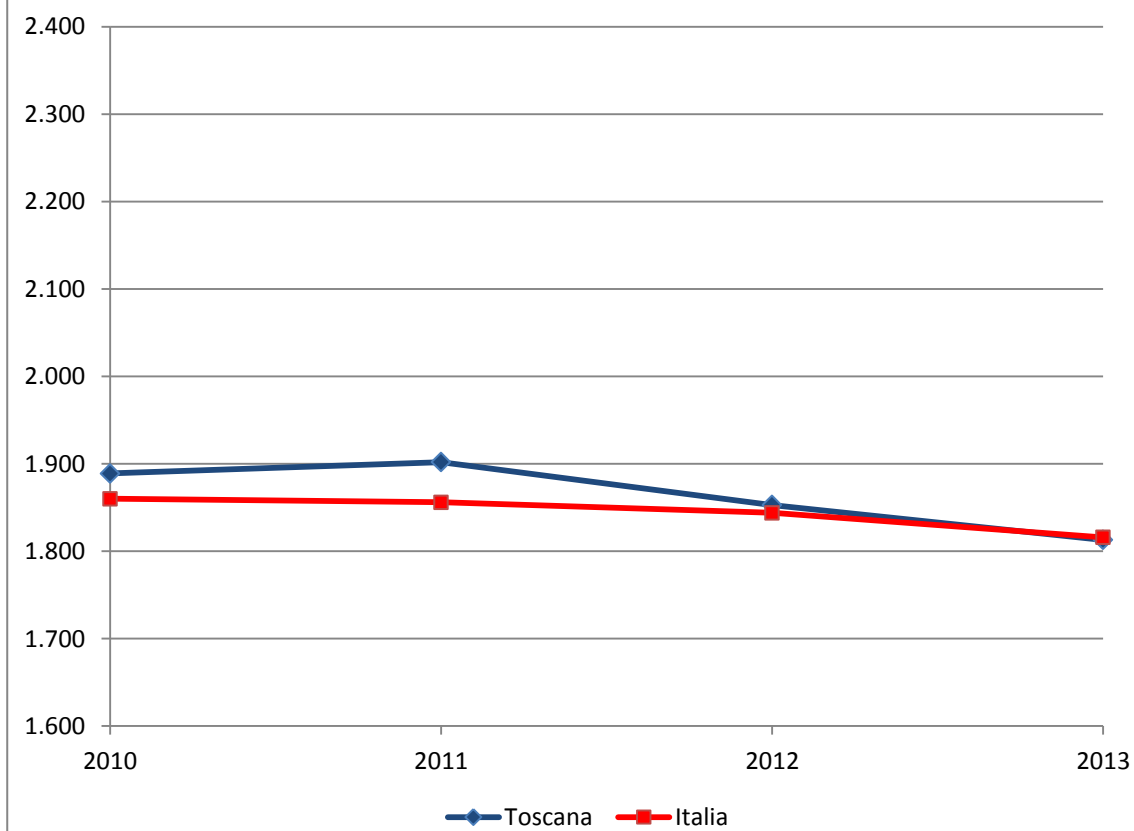

Spesa sanitaria pubblica (in €) pro capite Umbria

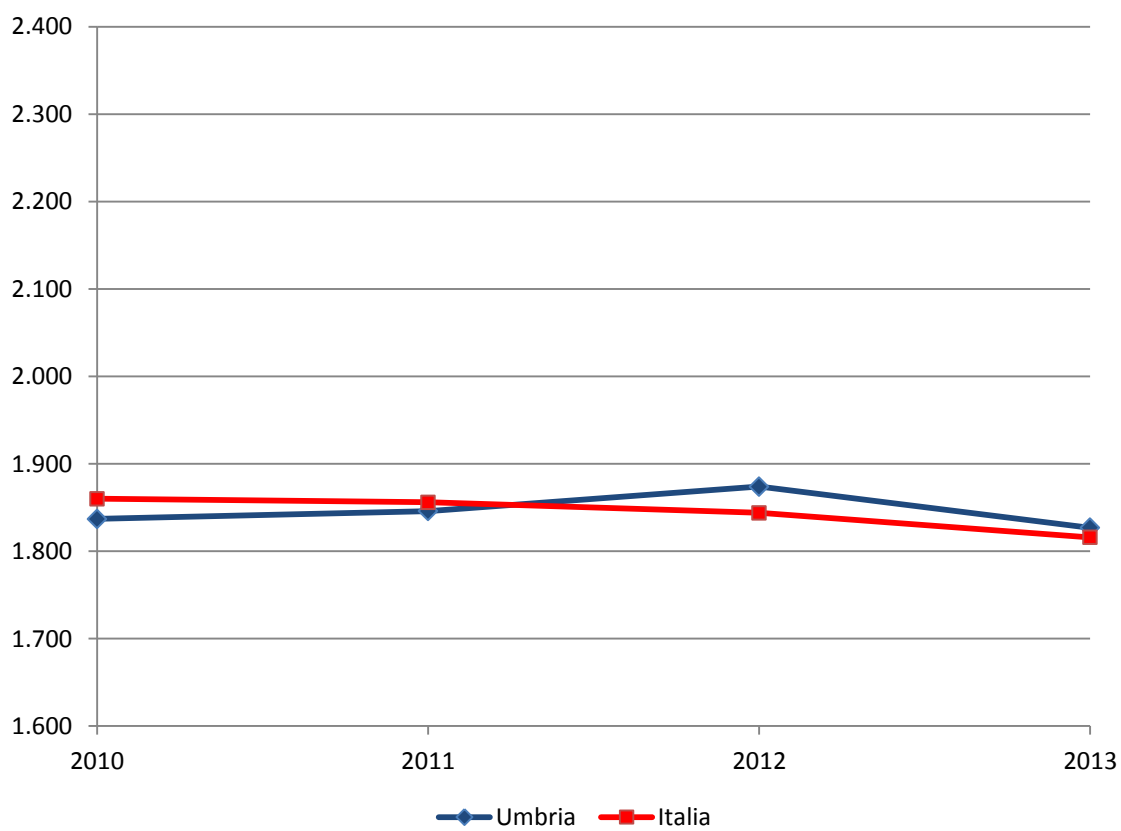

Spesa sanitaria pubblica (in €) pro capite Marche

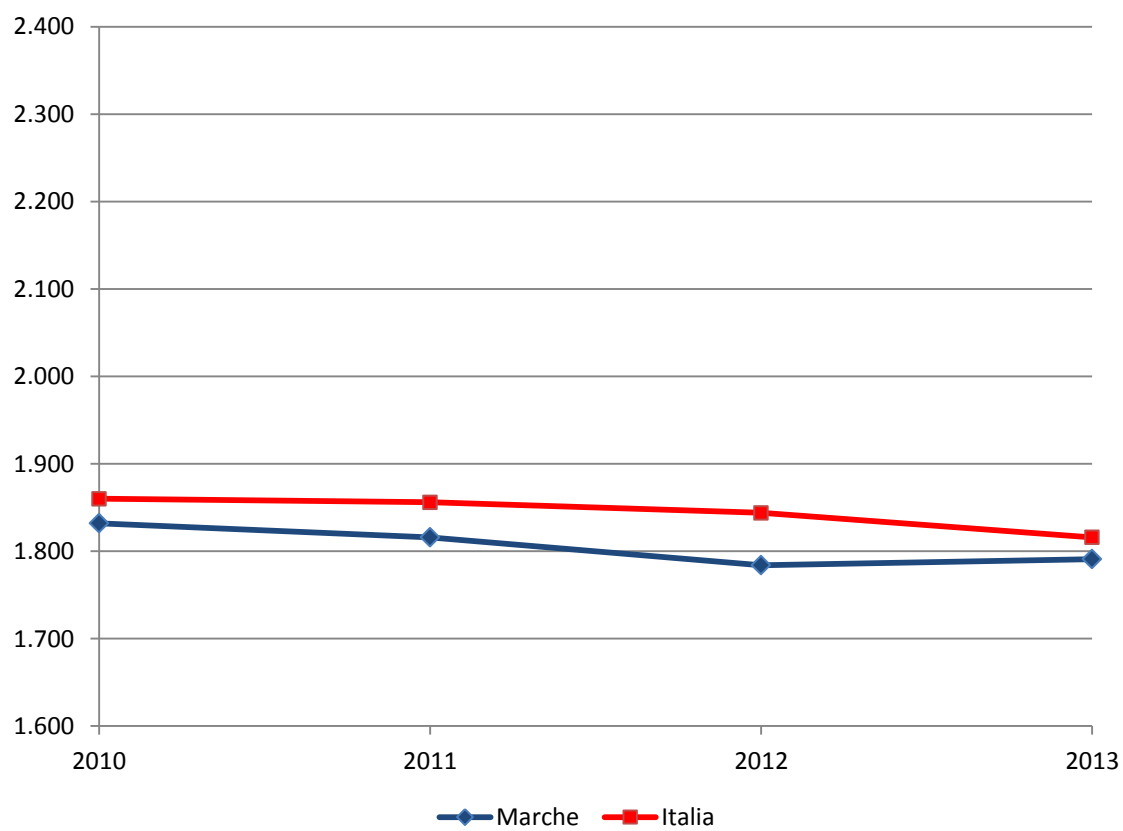

Spesa sanitaria pubblica (in €) pro capite Lazio

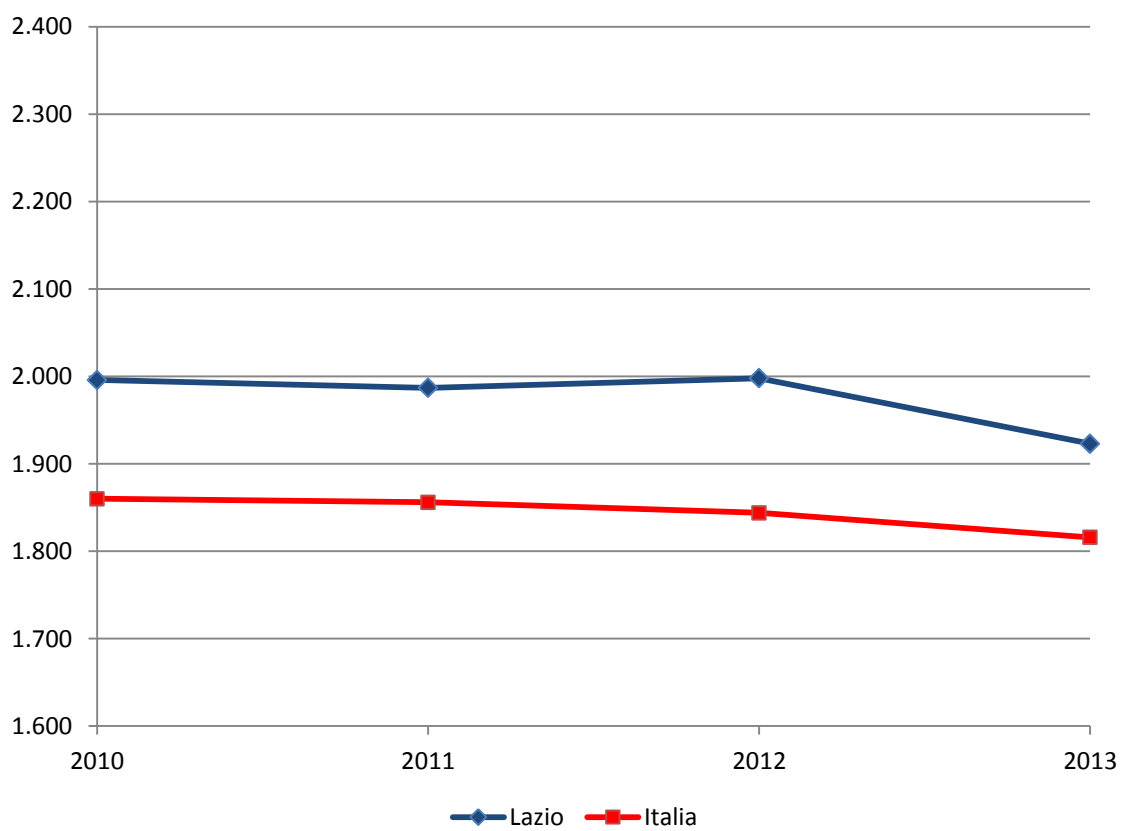

Spesa sanitaria pubblica (in €) pro capite Abruzzo

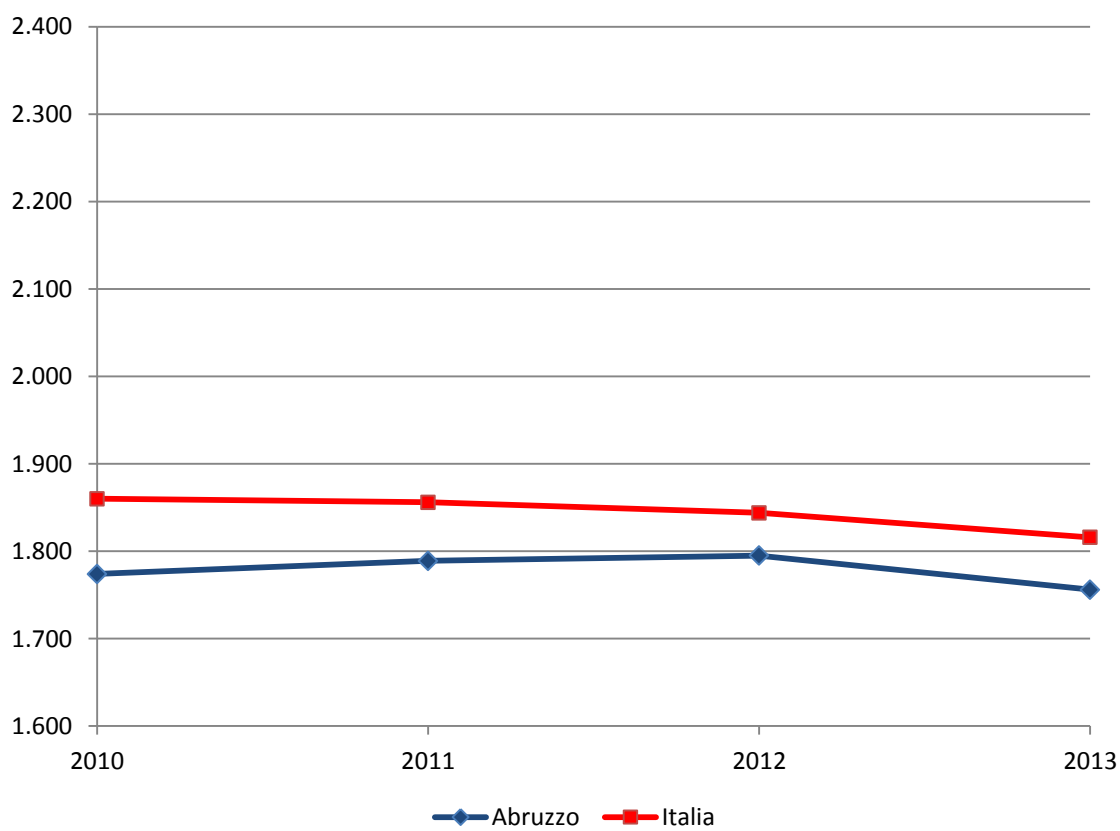

Spesa sanitaria pubblica (in €) pro capite Molise

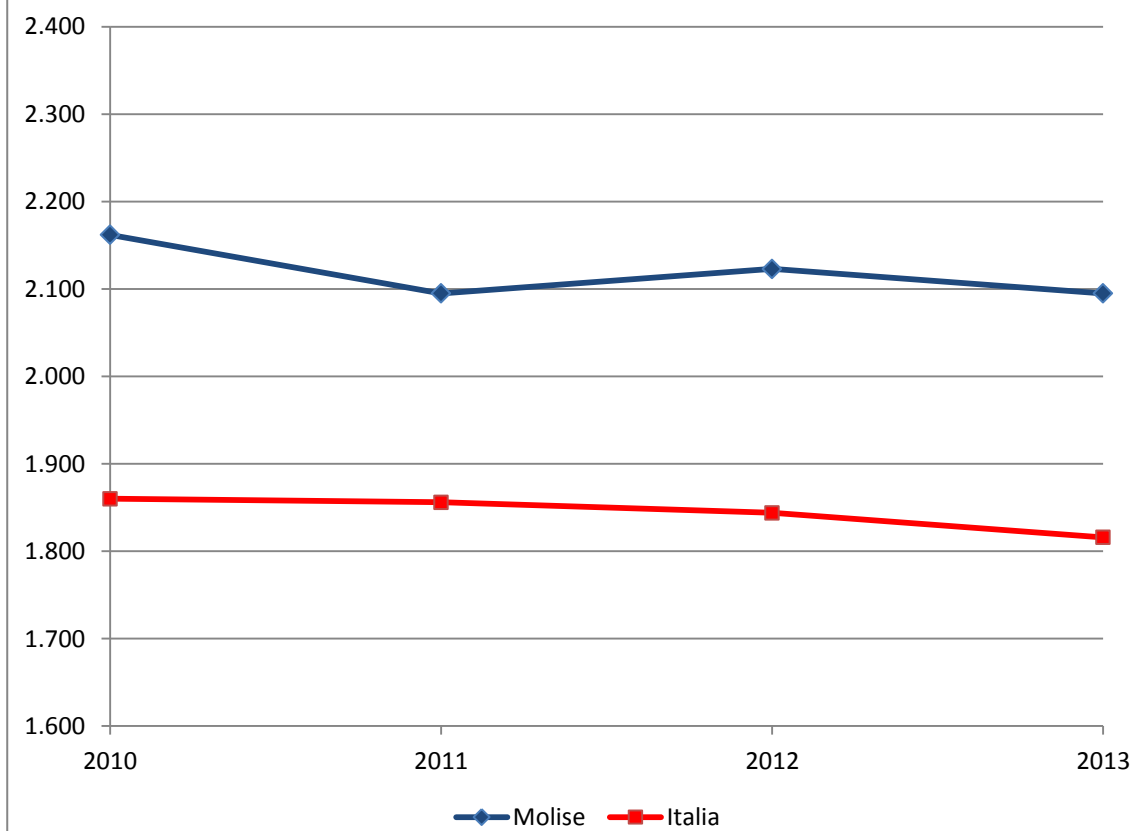

Spesa sanitaria pubblica (in €) pro capite Campania

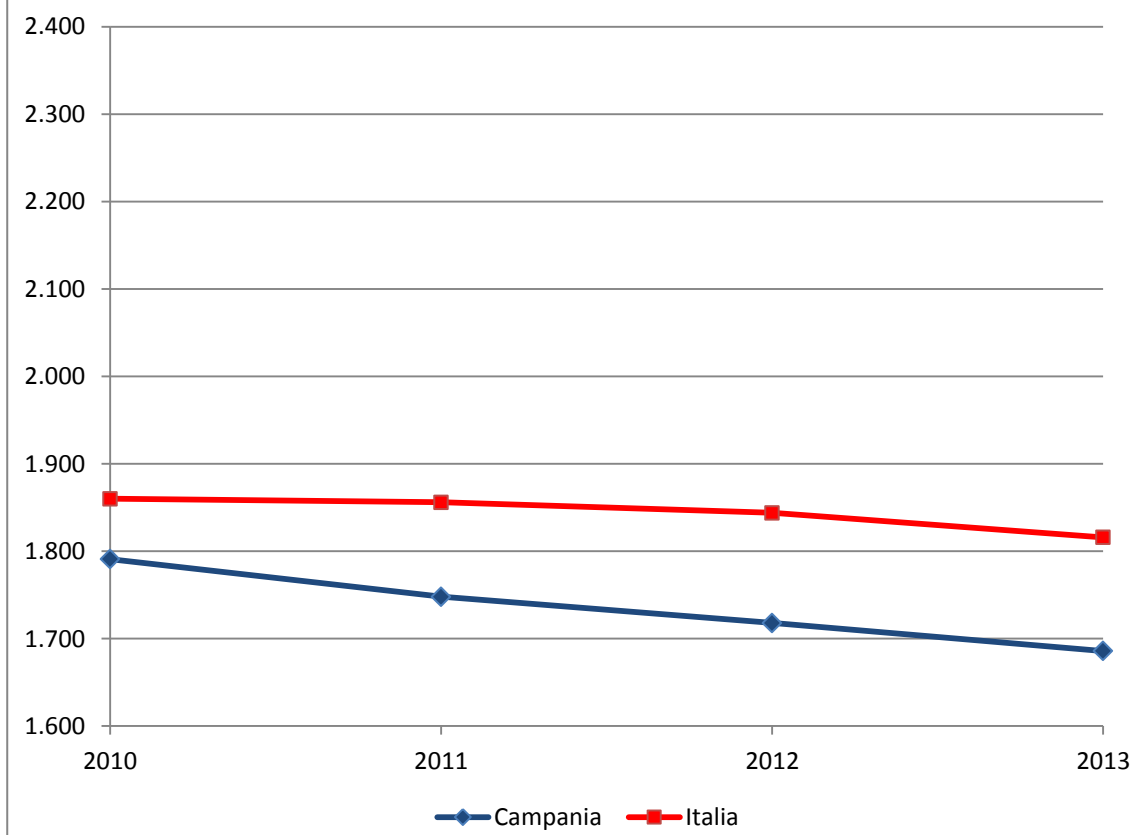

Spesa sanitaria pubblica (in €) pro capite Puglia

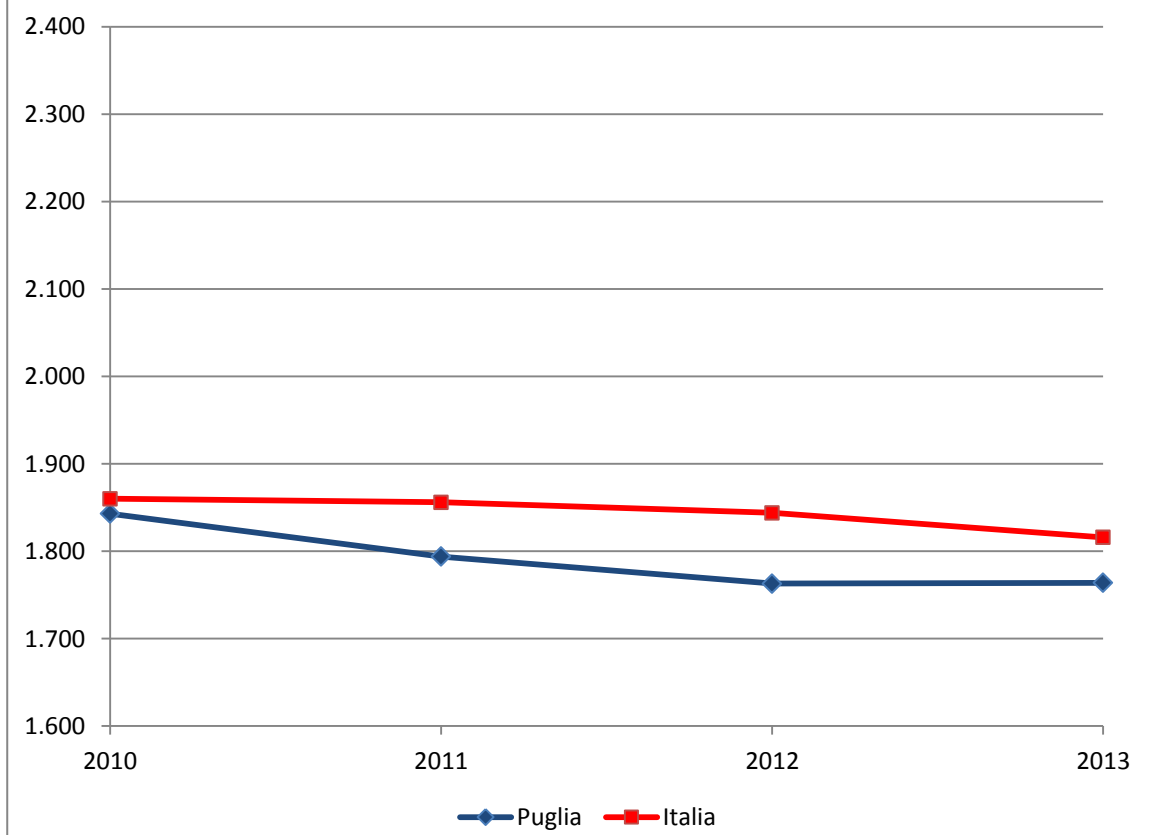

Spesa sanitaria pubblica (in €) pro capite Basilicata

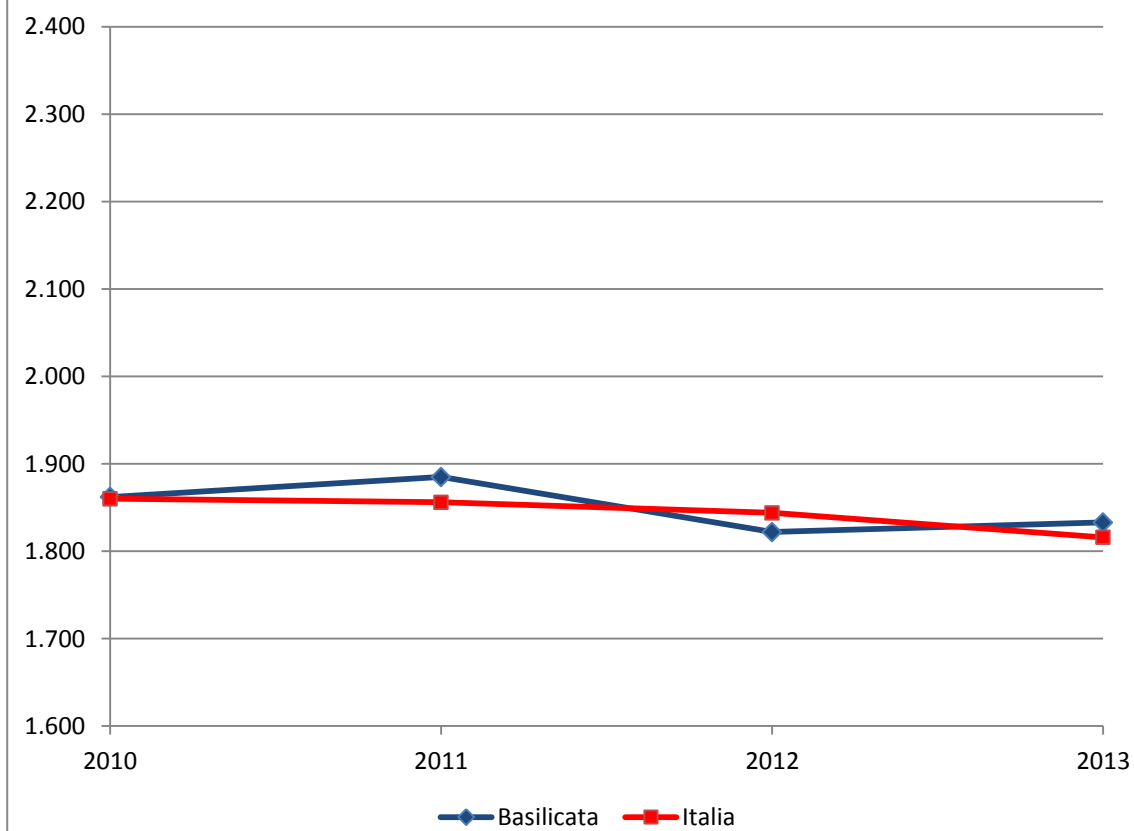

Spesa sanitaria pubblica (in €) pro capite Calabria

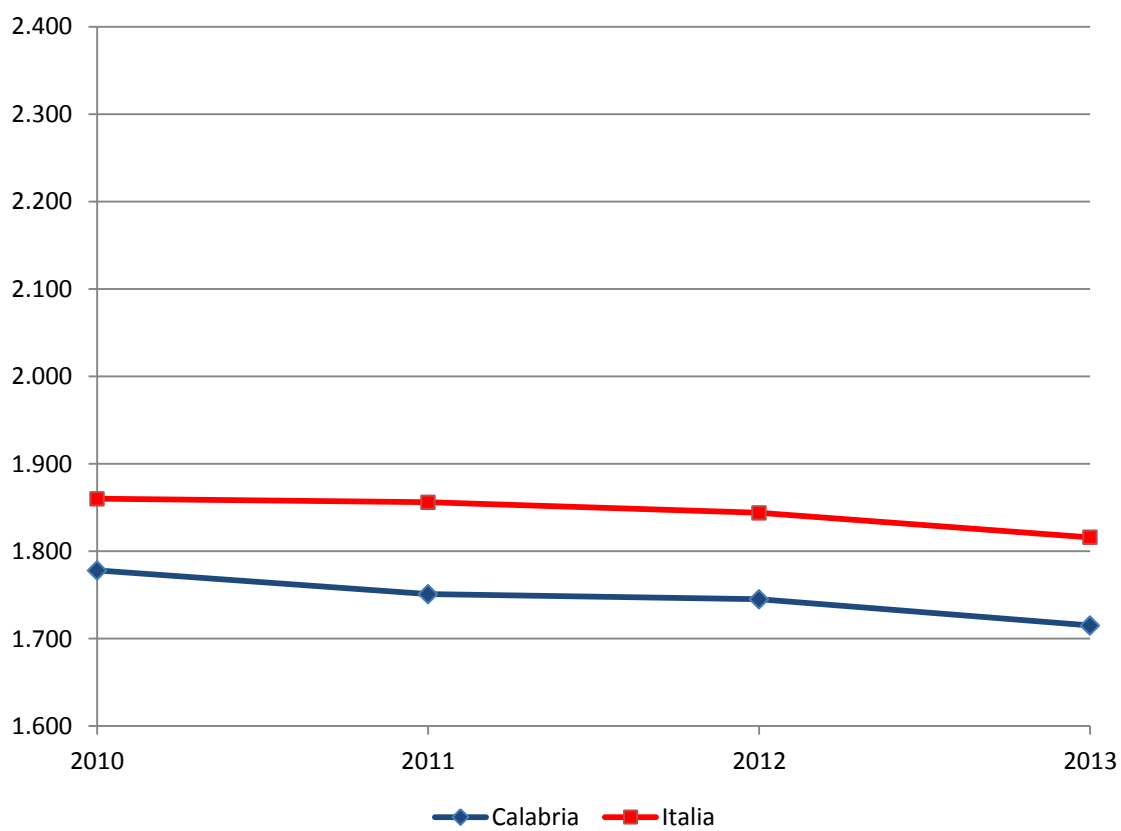

Spesa sanitaria pubblica (in €) pro capite Sicilia

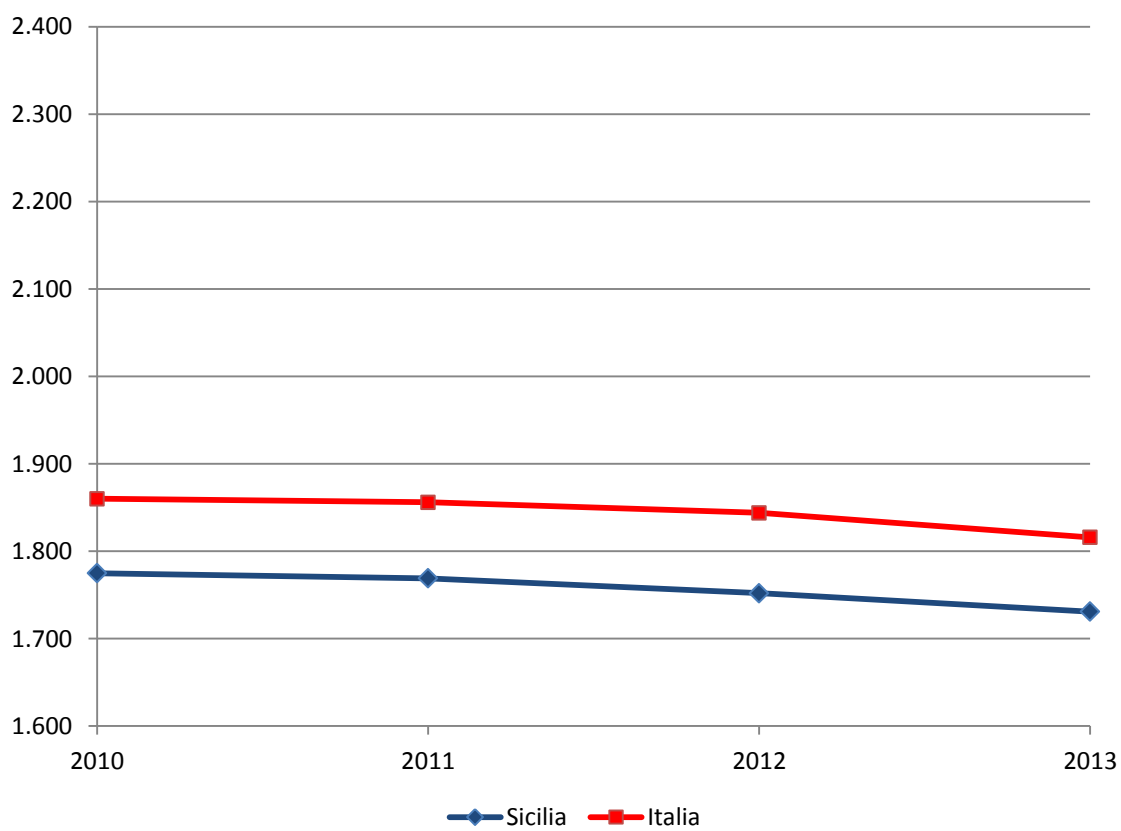

Spesa sanitaria pubblica (in €) pro capite Sardegna

